WELCOME BCS CHAMPIONSHIP FANS!

Mountain Views News

Where Your Community News Comes First

Sierra Madre—Arcadia—Pasadena—Altadena—Duarte—Monrovia

SATURDAY, JANUARY 4, 2014

VOLUME 8 NO. 1

Welcome visitors to the San Gabriel Valley for the BCS Championship Game.

We invite you to spend a little time in the wonderful foothill village of Sierra Madre where you will enjoy fine dining, great shopping and much more.

Coffee Houses:

Beantown Coffee House & Bakery 45 N. Baldwin

Fine Dining:

Wistaria Grill
44 N. Baldwin

Corfu Mediterranean Dining
48 W. Sierra Madre Blvd.

The Peppertree Grill
322 W. Sierra Madre Bl.

Zugo's
74 W. Sierra Madre Bl.

Sierra Bistro
120 W. Sierra Madre Bl.

Four Seasons Tea Room
75 N. Baldwin

Taco Fiesta
345 W. Sierra Madre Bl.

Great Shopping:

Brown's Classic Interiors
64 W. Sierra Madre Blvd

Belle's Nest
55 N. Baldwin

Les Champs de Elysee

26 N. Baldwin

Leonora Moss
9 Kersting Court

Savor The Flavor
11 Kersting Court

Baldwin Jewelers
15 Kersting Court

Wine Tasting

The Bottle Shop
58 W. Sierra Madre Blvd.

Museums

Lizzie's Trail Inn
The Richardson House
167 E Mira Monte Ave,
(626) 355-3905

Places To Worship

Church of the Ascension
25 E. Laurel

Sierra Madre United Methodist
695 W. Sierra Madre Blvd.

Bethany Christian
93 N. Baldwin

St. Rita Catholic Church
38 N. Baldwin

Sierra Madre Congregational
170 West Sierra Madre Bl.

SAVOR THE FLAVOR LLC
Specialty Foods & Gifts
Karen Keegan
Madeline Romo
OWNERS
11 Kersting Court
Sierra Madre, CA 91024
P: 626.355.5153 F: 626.355.7781
info@savortheflavor.net
twitter @SavorFlavor
facebook Facebook.com/SavorTheFlavor.ca
www.savortheflavor.net
Scan To Explore

THE PEPPERTREE GRILL
LIVE ENTERTAINMENT FRI AND SAT NIGHT!!
HAPPY HOUR & COCKTAILS!!
OPEN FOR BREAKFAST AND LUNCH ON SATURDAY AND SUNDAY @ 9am!!
BOTTOMLESS MIMOSA SUNDAYS!!
HAPPY HOUR SPECIALS EVERY DAY 4-9pm!!
COME WATCH EVERY PRO & COLLEGE FOOTBALL GAME!!
MONDAY NIGHT FOOTBALL BUFFET!!

THE PEPPERTREE GRILL
322 W. SIERRA MADRE BLVD
SIERRA MADRE, CA 91024
(626) 355-8444
www.thepeppertreegrill.com

BUY 1 GET 50% OFF
TOWARDS ANY BREAKFAST OR LUNCH ENTRÉE OF EQUAL OR LESSER VALUE
LIMIT (1) PER COUPON

FREE EMPANADA
W/ PURCHASE OF ANY ENTRÉE
LIMIT (1) PER COUPON

CATCHING THE 8th ONE!

Sierra Madre Rose Float Association captures its' 8th Tournament of Roses Award In The Last 9 Years **- THE MAYOR'S TROPHY - FOR MOST OUTSTANDING CITY ENTRY – NATIONAL OR INTERNATIONAL**

The Winners Circle appears to be the home of the Sierra Madre Rose Float Association. For the 8th time in the last 9 years, the Association has put together an award winning float.

The 2014 entry, "Catching The Big One" was selected as the winner of the Mayor's Trophy - "The Most Outstanding City Entry National or International". The float, which was designed by Award Winning creator Charles Meier, was derived from the Tournament of Roses parade's overall theme, "The Sky's The Limit" depicts a small fishing boat looking for the big catch. The line was cast by the SMRFA Princesses Hannah Latham, who is a sophomore at Maranatha High School, Madison Vleck, who is a sophomore at PHS, and Tessa Brandstater, who is a senior at PHS.

The float was approximately 42 ft long and 25 ft high.

Float designer, Charles Meier, who has been with the SMRFA for most of the last 9 years, is the Creative Director for his own company, Paradiso Designs.

RECENT SMRFA TROPHIES

2006 - "The Wonder of Reading"
The Founders Banner Trophy

2007 - "Our Wonderful Wistaria"
Lathrop K. Leishman Trophy

2008 - "Valentine's Day"
Princesses Trophy

2009 - "Bollywood Dreams"
Lathrop K. Leishman Trophy

2010 "California Girls"
Governor's Trophy

2011 "Suenos de California"
Governor's Trophy

2013 "The Sky's The Limit"
Isabella Coleman Trophy

2014 "Catching The Big One"
The Mayor's Trophy

According to his website, "He first fell in love with the Tournament of Roses® at age 9 after seeing the parade from the grandstands for the first time. That day he went home and began sketching floats. Four years later, Charles set the record as the youngest designer in Tournament history, creating his first float at age 13. Over the last two decades, Charles earned awards for 90% of his designs—the highest prize-winning rate in the industry." This year, in addition to the Sierra Madre float, his creations also won the Extraordinaire Trophy for the Singpoli Group and the Grand Marshal's Trophy for the Public Storage Float.

Congratulations are also in order for all of the hard working volunteers who spent countless hours painstakingly painting, gluing and placing millions of seeds and flowers on the float. Also included in the thanks are Bob Young, President of the SMRFA and all of the hard working volunteers, including Dick and Kaye Sappington, Donna Sutcliffe, Barbie Bevington, Gwen Robertson, David and Bonnie Colcher, just to name a few.

So what's next for this award winning organization? Breaking down the big fish and begin working on the 2015 entry.

S. Henderson/MVNews
Photo courtesy TOR

FORMER MAYOR JOSH MORAN WILL NOT SEEK RE-ELECTION

In a surprise announcement just before press time, former Sierra Madre Mayor and current City Council member Josh Moran notified the Mountain Views News that he would not be seeking a second term on the city council.

The announcement comes just a day after the City Clerk Nancy Shollenberger released the names of the five candidates that have "pulled papers" as of January 2nd for seats on the City Council.

Moran, who grew up in Sierra Madre and was first elected to the council in 2010. He served as Mayor and Mayor Pro Tem during his tenure on the council. He cited personal reasons for his decision not to run again. Says Moran,

"As election time rolls around again, I would like to let you know that I will not be seeking reelection for a second term. Though it has been an honor and a privilege to represent the citizens of this town for the past three and a half years, the birth of my son last June has obviously changed my priorities, and I do not want to miss out on the joys and trials of raising a child.

Being on council and working full time was already like spinning plates; I don't need to tell you what happens when you throw a child onto that stage. And so, as I turn my attention from the public good to the good of my family, I want to wish those who are running the best of luck, and urge them to continue to strive for what is best for the entire community, and for our City's future."

Moran's decision comes almost two weeks before incumbents are required to file for re-election. Current Councilman Chris Koerber has already announced his intent to run. He will be seeking the full four year term, as he currently sits in the unexpired term for former Mayor Joe Mosca who resigned when his family moved to London. Koerber ran for the remaining two years of Mosca's term and won.

No word on when current Mayor Nancy Walsh will be filing her re-election papers.

S. Henderson/MVNews

TACO FIESTA
Catering Available
345 W. Sierra Madre Blvd.
Sierra Madre, CA 91024
Moises Larios
626.355.7000
taco.fiesta@aol.com

Family owned, AAHA certified Animal Hospital & Boarding Facility for Dogs, Cats, Rabbits, Guinea Pigs, Rats, Mice, Turtles and Tortoises.

Come see our facility any time without an appointment!

Dr. Gueniat with Teddie

Monrovia ANIMAL MEDICAL CENTER
www.MonroviaPet.com
626.358.1146

Boarding is Veterinary Supervised at all times. We offer large indoor runs with natural daylight, 3-4 daily outdoor play times on real grass, and quality Royal Canin prescription food. Your Pet will receive the same personal attention and care we would expect if boarding our own pets. Feline guests have their own feline-friendly boarding area. We offer soothing spa treatments, nail trims and other grooming services while your pet is visiting.

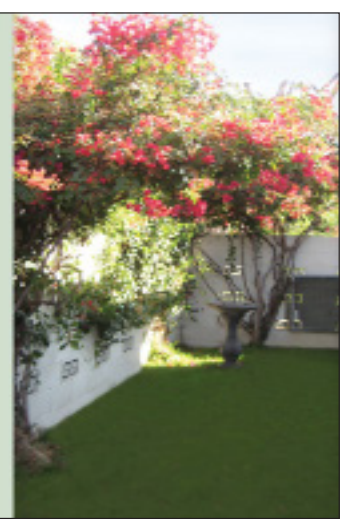

CALENDAR

Weather Wise

5-Day Forecast

Sierra Madre, Ca.

Mon:	Sunny	Hi 70s	Lows 40s
Tues:	Sunny	Hi 70s	Lows 40s
Wed:	Sunny	Hi 60s	Lows 40s
Thur:	Sunny	Hi 60s	Lows 40s
Fri:	Sunny	Hi 60s	Lows 40s

Forecasts courtesy of the National Weather Service

CITY OF SIERRA MADRE CALENDAR OF EVENTS

Unless otherwise noted, all meetings listed below are held at City Hall 232 W. Sierra Madre Blvd. Sierra Madre, Ca. 626-355-7135

NEXT CITY COUNCIL MEETING:
Tuesday, January 14, 2014
6:30 pm

KIWANIS INTERNATIONAL
SERVING THE CHILDREN OF THE WORLD
THE SIERRA MADRE KIWANIS CLUB
A PROUD MEMBER OF KIWANIS INTERNATONAL SINCE 1927.
THAT'S 85 YEARS OF COMMUNITY SERVICE!
WE MEET WEEKLY AT THE LODGE (FORMERLY THE MASONIC TEMPLE) AT 33 E. SIERRA MADRE BLVD.
MEETINGS ARE EACH TUESDAY AT NOON, EXCEPT FOR THE 2ND TUESDAY OF EACH MONTH, WHEN WE MEET AT 7:45AM. VISITORS ARE ALWAYS WELCOME!
JOIN US, MEET YOUR NEIGHBORS, HELP YOUR COMMUNITY, AND HAVE SOME FUN!

Leonora Moss
9 Kersting Court Sierra Madre, Ca. 91024
626-355-1180
EXTRAORDINARY CUSTOM FLORAL ARRANGEMENTS

ED CLARE Electrical
SIERRA MADRE
PERSONALIZED AND QUALITY SERVICE SINCE 1976
626 355-4424

Inside this week:

SIERRA MADRE
Calendar Page 2
Sierra Madre News Page 3
PASADENA/ALTADENA
DOG DOOR BURGLARS CAPTURED Pg. 4
AROUND SGV Pg. 5
ARCADIA NEWS Pg. 6
MONROVIA/DUARTE Pg. 6
EDUCATION & YOUTH Pg. 7
FOOD & DRINK
Peter Dills Pg. 8
SEAN'S SHAMELESS REVIEWS OF 2013 Pg. 8
BEST FRIENDS Pg. 9
HEALTHY LIFESTYLES Pg. 9
THE GOOD LIFE Pg. 10
Savvy Senior
Senior Happenings
This and That
Rich Johnson
LEFT TURN/RIGHT TURN/OPINION Pg. 11
LEGAL NOTICES Pg. 12
FYI Pg. 20

1630 AM EMERGENCY RADIO & Free on-air publicity for local events

Sierra Madre's EMERGENCY radio station is now accepting scripts for Public Service Announcements (PSAs) about community events. PSAs will be broadcast on the air at no charge. The station operates 24/7 and can be heard at 1630 on the AM dial.

Any local non-profit or non-commercial organization can have their event information broadcast to the public on *Sierra Madre Community Information Radio*. The station covers the city of Sierra Madre, plus surrounding areas of Pasadena, Arcadia, and Monrovia.

Your event must:

- **Benefit a non-commercial or non-profit entity**
- **Be open to the public**
- **Be of general interest to local citizens**

Just write a Public Service Announcement that describes your event and e-mail it to radio@cityofsierramadre.com.

WINE AND CUISINE TASTING TICKETS ON SALE NOW

Tickets are on sale now for the 44th annual Friends of the Sierra Madre Library Wine and Cuisine Tasting. The event will be held on Friday evening, February 21, 2014, at Alverno Villa, 675 West Highland Avenue, Sierra Madre, CA, and will be an elegant affair featuring more than two dozen vintners providing superb wines and local restaurants offering delectable hors d'oeuvres and desserts.

Tickets to the premier event are $80 and allow you early admission at 6:00PM and a souvenir wine charm. A sommelier will give a special wine tasting for those at the premier event, a chocolatier will provide chocolates to be paired with the red wines, and a local restaurant will offer hors d'oeuvres to be paired with the white wines. Tickets to the main event are $60 and provide admission at 7:00PM. All are on sale at the Sierra Madre Library, the Bottle Shop, Savor the Flavor, and Arnold's Frontier Hardware.

Throughout the evening you will enjoy live music and Magic Castle magicians as you stroll about the lovely grounds of Alverno sampling the wonderful wines and appetizers. A silent auction will again be offering lovely artwork, services, tickets to special events, restaurant vouchers, and many other tempting items.

For a delightful evening of enjoying fine wines, tasty food, and lively entertainment amidst the company of friends, joins us at Alverno on February 21, 2014.
The Friends of the Sierra Madre Library is a non-profit organization and all proceeds benefit the Sierra Madre Library. For more information visit our website at www.sierramadrelibraryfriends.org, or call the library at 626 355-7186.

Sierra Madre Police Blotter

NOMINATE THE CITIZEN OF THE YEAR!

Sierra Madre Chamber presents Citizen of the Year Award 2013

The Sierra Madre Chamber of Commerce is seeking nominations for the 2013 Citizen of the Year. To be eligible, a person must be a resident of Sierra Madre. The accomplishment(s) or project(s) for which they are being nominated must have been of benefit to the community of Sierra Madre and its citizens during 2013. They must have served without remuneration on the project for which they are being nominated, and members of the Chamber of Commerce Board of Directors are not eligible.

Completed forms should be mailed to Sierra Madre Chamber of Commerce, 19 Suffolk Ave, Unit A, Sierra Madre, 91024 by Jan. 6th. The winner will be selected by members of the Chamber Board of Directors, and will be honored at the annual Citizen of the Year/Board of Directors Installation Dinner to be held in January 31, 2014. Nomination forms are available either online at *www.sierramadrechamber.com* or by calling the Chamber Office at 626-355-5111.

SELF STORAGE IN SIERRA MADRE
130 E. Montecito Avenue
Sierra Madre, CA 91024
SELF STORAGE
MAIL BOX RENTALS
FAX SERVICE
PHONE: (626) 355-1837 FAX: 355-4329

MAYOR WALSH TO DELIVER STATE OF THE CITY ADDRESS

Submitted by Phyllis Chapman

Sierra Madre Mayor Nancy Walsh will be the program speaker at the Sierra Madre Woman's Club on Wednesday, January 8, 2014 at 1:00 p.m. The event will take place in the SMWC's historic clubhouse, The Essick House - 550 W. Sierra Madre Blvd., Sierra Madre. The public is invited to attend.

Questions will be welcomed as she presents a slide program about the state of the city. For more information, call 355-3928.

Happy New Year!

Village Vine Online
Internet Radio for Sierra Madre and the San Gabriel Valley

We'd like to hear from you! What's on YOUR Mind?
Contact us at: *editor@mtnviewsnews.com* or www.facebook.com/mountainviewsnews AND Twitter: *@mtnviewsnews*

VILLAGE VINE THIS WEEK

MONDAY - 10 - 11 am Barry, Rich & Lisa Show
Trivia and Humor at it's finest. Just try to keep up with their wit! JOIN THE FUN!!!

Village Intersections with Gene Goss is back on the air!

See our Calendar for airing times or listen to the podcast at our Village Intersections page.

THURSDAYS - Noon
Catherine Adde's **OUR TRAVEL AFFAIR**

TINA TIME WITH COUSIN MATTHEW

SATURDAY MORNINGS

D. J. Boddington **AKA James Faulkner returns Saturday morning at 7:00 until 10:00 with his Saturday Morning Mix show. Lovers of music - tune in!**

Set your smart phone and or computer browsers to www.villagevine.org

WANTED:
Country Western DJ
Call JOE at 626-355-8506 TODAY!

Follow us on twitter

SIERRA MADRE ONE BOOK ONE CITY IN FEBRUARY

Maisie Dobbs has been chosen as the Sierra Madre Public Library 2014 One Book One City choice and an appearance by the author Jacqueline Winspear will highlight a month of exciting free programs at the Library.

Winspear will speak on Saturday, February 22 at 2:00 p.m. in the Gooden School multi-purpose room. and will talk about her mystery novel featuring an extraordinary young woman living through epic times in World War I era England and France. A reception will follow the talk and copies of all the books in the Maisie Dobbs series will be available for purchase and signing by the author.
014 marks the 100th anniversary of the start of World War I and Winspear's talk caps a month of programs with a World War I theme.

Kickoff Event - Saturday, February 1, 2:00 p.m. at the Library
- Children's Airplane Flying Contest
- Display of artifacts from World War I
- Display of World War I award-winning poetry by Christopher "Kit" Adde
- Teen Docents will feature virtual tours of Sierra Madre in the World War I period
- Music from the era

Events throughout the month
- Tuesday, 2/4, 7 p.m. Library

Travel in Time and Space. Immerse yourself in Maisie's world with an armchair traveler's tour of World War I life. Catherine Adde will take us away to Cambridge, London, an historic house in the English countryside and the battlefields of France where the story takes place
- Monday, 2/10 7 p.m. Sierra Madre Playhouse

Wings, the only silent film to win the Best Picture Oscar. Wings is an epic World War I action drama that features spectacular aerial sequences of vintage dog fighting and a romantic angle featuring its top-billed star Clara Bow.
- Wednesday 2/ 12 at 7 p.m. Library

Featured Book Discussion - Everyone is welcome to attend a special discussion of Winspear's book.
- Thursday, 2/ 20 11 a.m., Library

Third Thursday Book discussion
- Wednesdays, February, 4:00 – 5:00 p.m.

Teen Book Club will read Leviathan, a steam-punk novel with a World War I setting. Library basement
- Friday 2/21, 7:00 p.m. Library

Friends of the Library Wine Tasting. Actors dressed in the World War I period of Maisie Dobbs will mingle with the crowd. A signed copy of Maisie Dobbs will be featured as a silent auction item. Alverno Villa
- Saturday, February 22 at 2:00 p.m. in the Gooden School multi-purpose room Appearance and book signing by author Jacqueline Winspear.

WINSTON'S Since 1987 MAINTENANCE
RESIDENTIAL SPECIALISTS
• Window Cleaning
• House Wash Downs (Deionized Water)
• Gutter Cleaning
• Power Washing (Driveways / Decks, Algae / Moss Removal)
• Hardwood Floor / Carpet Care
• Post Construction Clean-up
See our work on the web www.winstonswindows.com
(626) 355-5148

A+ PAINTING
Steve Vlcek
Call for free estimates
(626) 222-2259
Residential
Commercial
Interior
Exterior
Prep Specialist
Quality Service
State License #746076
" Bonded + Insured "
Visit us at: www.Apluspainting.net

Rotary of Sierra Madre

The Interact Club of Sierra Madre is collecting books for children ages 0-5 for teenage moms.
These moms want to keep the cycle of literacy going.
Please collect books and hold them for a pick-up date in January.
Send an email or leave a message with the pick-up address and be sure to **mark the books for Interact**.

Thank you for supporting Literacy

For more info please call Peggy 626-355-7635 or email Peggybeau@gmail.com

SIERRA MADRE
Sierra Madre — Arcadia — Pasadena — Altadena — Monrovia

CLERK RELEASES CANDIDATES NAMES

On Thursday, January 2, 2014, Sierra Madre City Clerk Nancy Shollenberger released the names of five candidates that have pulled applications to run for city council. All are running for 3 open seats that each carry a four year term.

To date, the following persons have declared their candidacy:

Denise Delmar, Chris Koerber, Rachelle Arizmendi, Noah Green and Gene Goss.

Delmar served as the chair of the General Plan Committee.

Koerber currently is filling the balance of the term vacated by former Mayor Joe Mosca.

Arizmendi is a member of the Community Services Commission.

Green is a member of the Boards of the Creative Arts Group and Chamber of Commerce.

Goss, who ran for council unsuccessfully in 2012 is very involved with the Sierra Madre Little League and Village Vine online radio station.

The deadline for filing will either be January 13th or 15th, depending on whether any incumbents decide to run for their seats.

As of Friday, Councilman Josh Moran has declared his non-candidacy leaving only incumber Nancy Walsh to file. Should she choose not to run again, the deadline will be extended until January 15th.

The election will be held on April 8, 2014.

Also on that ballot will be Measure UUT, the Sierra Madre User Utility Tax measure.

For more information, please contact the City Clerk at 626-355-7135.

Sierra Madre Police Blotter

Monday December 23, 2013

At 3:15am a unit was on patrol in the area of Sierra Madre Boulevard and Perkins Drive when the officer observed a male and female standing on the sidewalk. As the female appeared to be upset, the officer stopped to investigate. It was determined that they been involved in an argument over a period of a few hours, starting at their residence. The argument turned physical when the male pinned her to the floor by grabbing her arms and applying his body weight. After he let her up she walked out of the residence followed by the male. The argument continued until the police arrived. The male (23 years of age) was arrested for Domestic Battery.

At 3pm, an officer was patrolling the area behind the Recreation Center when he observed a vehicle backed into a space near the cardboard collection site. Two males began acting suspiciously as the police car approached and both were wearing rubber gloves. As the investigation unfolded, officers observed narcotic paraphernalia in plain sight on the vehicle seats and could detect the odor of burnt marijuana coming from the interior. One party did not possess identification but was in possession of papers and identification belonging to others. Further search of the vehicle revealed several financial documents under various names. A female approached the scene demanding that the officers stop searching her vehicle. She insisted that all the contents belong to her. Further examination indicated that the documents were being utilized for identity theft purposes. All individuals were arrested for Identity Theft and methamphetamine was also found to be in possession of the female. It was determined that the documents had been taken from dumpsters at various locations throughout the region and the financial data was used to make small purchases.

At 11:30 pm, officers responded to the report of a woman screaming in the 200 block of West Grandview Avenue. The investigation determined that a woman had been out walking when approached by two males. One suspect grabbed her purse from her shoulder and pushed her against a wall. Both then ran toward to a small dark colored sedan parked a short distance away. The victim described the suspects as two male blacks in their early 20's wearing dark colored hoodies. The victim recalled that their vehicle had one headlight that was inoperable.

Three days later at 7:45pm, a SMPD unit observed a vehicle speeding on Sierra Madre Boulevard and initiated a traffic stop. The officer determined that the driver was driving on a suspended license and was also an active member of the DU ROC Crips, a Duarte street gang. The officer detained all occupants of the vehicle and observed that a passenger resembled a described individual from the Grandview robbery. The victim of that robbery responded to the detention location and positively identified the passenger as one of the suspects who had robbed her. This individual (a 17 year old male) was subsequently arrested for robbery. It was determined that the two other occupants of the vehicle individual were not involved in the robbery and were released after being identified.

Wednesday December 25, 2013

Between the hours of midnight and 9am, unknown suspects entered a residence in the 00 block of Suffolk Avenue and removed a laptop computer. The resident was away for the holiday. Both a front and rear window had been tampered with and it was determined that the suspect(s) used one or both windows to enter and exit the residence. No other property was taken and no other areas of the residence appeared disturbed. Detectives are acting upon evidence recovered during the investigation.

Your Ad Could Be Here!
Call Patricia at 626-818-2698 Today!

East Montecito Avenue Design District
Art, Design, Film, Decor, Interiors, Furniture, Upholstery, Glass, Wood
On one avenue - "East Montecito Avenue" at Baldwin, Sierra Madre CA

iXora Floral Studio — Southern California's premiere floral studio. Specializing in weddings, events & everyday florals. 35 East Montecito Avenue, Sierra Madre, CA 91024 (626) 355-0040 www.ixoraflorist.com

the red door Antiques — GALLERY OF UNIQUE FURNISHINGS AND DECOR. 51 East Montecito Avenue, Sierra Madre CA 91024. VISIT US

AKA Fotographix LLC — Custom Framing, Fine Art, Photography, & Portraiture. Gallery & Studio : 39-41 East Montecito, Sierra Madre CA 91024. Andrew Kasiske, Photographer 626.862.8946

From The Canyon — Distinctive Furniture and Cabinet Design. (626) 355-8760, 43 E Montecito Ave, Sierra Madre CA 91024

Action On Film International Film Festival — Film Market / Writer's Competition. Special consideration for local filmmakers and writers. www.aoffest.com www.theaofchannel.com Krikorian Theaters Monrovia CA

Julia Rocks Skincare Studio — Facials, Waxing, Permanent Makeup. 61 E. Montecito Ave. Sierra Madre CA 91024 (626) 836-6522 www.juliarocks.net. VISIT US

LADISLAV CZERNEK FURNITURE — Handcrafted Kitchens, Entertainment Centers, Vanities, Library, Office and Walk-in Closet Cabinetry. 25yrs experience. 213.253.8958 www.ladislavczernekfurniture.blogspot.com 47 1/2 E. MONTECITO AVE. SIERRA MADRE, CA 91024

Designers, makers, restorers & teachers of fine stained glass windows. Susan Wallis — Custom stained and leaded glass. 38 E. Montecito Ave. #7, Sierra Madre CA 91024, 626-796-2475. Est. 1946. VISIT US

Rafael's Interiors — custom upholstery. Serving Sierra Madre for over 35 years. 38 E. Montecito Ave. Unit 4, Sierra Madre, CA 91024. 626.355.2614 rafaelsinteriors.com

WoodHill Designs — Michael Hill. Fine furniture: Original designs and reproductions of the Arts & Crafts and Greene & Greene era. 38 E Montecito #6, Sierra Madre, CA 91024, (626) 423-2639, woodhilldesigns@yahoo.com

WALKING SIERRA MADRE……THE SOCIAL SIDE

By Deanne Davis

"OH CHRISTMAS TREE, OH CHRISTMAS TREE, HOW LOVELY *WERE* THY BRANCHES!"

The Christmas Tree's a memory,
Along with this past year.
That noble Noble's at the curb,
A trail of needles in its wake,
What a lot of vacuuming that mess is gonna take!

The day it came to live with us,
We marveled at its beauty.
Hanging lights and ornaments,
Was such a pleasant duty.

It shouldered all that glittery load,
And held its branches high.
And now its out there in the yard,
Stripped of all its treasures
Putting all that stuff away is not a major pleasure!

Tree saw a lot of Christmas joy,
Family, friends and neighbors.
A dinner, wine, pleasant laughter,
We'll remember long hereafter.

We opened all the presents,
Then threw the wrap away.
Now we're looking forward,
To what the New Year brings,
Peace and love and happiness, only joyful things.

Let's make a resolution,
To keep Christmas all year through.
A smile and friendly greeting will be my gift to you.
Let's keep our inner Grinch locked up,
That bad boy's had his day!

A New Year's waiting in the wings,
What wondrous adventures will 2014 bring??

"We will open the book. Its pages are blank. We are going to put words on them ourselves. The book is called Opportunity and its first chapter is New Year's Day."
Edith Lovejoy Pierce

One last thing, dear Gentle Readers… I have a new book, just published minutes ago, entitled, "A Tablespoon of Love, A Tablespoon of Laughter." It's available on CreateSpace at the following link: https://www.createspace.com/4561071 and also on Amazon.com. It's funny, it's got food, pictures, kid stories, gratitude, honesty, and I think you'll like it. Happy New Year!!

City of Sierra Madre

PUBLIC HEARING NOTICE

From: The City of Sierra Madre

Subject: HISTORIC CULTURAL LANDMARK DESIGNATION AND MILLS ACT CONTRACT

Applicant: Brian and Delna Abernathy

Project Location: 390 Olive Tree Lane, in the City of Sierra Madre, County of Los Angeles, State of California

The City of Sierra Madre gives notice, pursuant to State of California law, that the City Council will conduct a public hearing to consider a request to designate the Blumer Farm House, located at 390 Olive Tree Lane, as a Historic Cultural Landmark. Pursuant to Sierra Madre Municipal Code Section 17.82.050, a property may be designated a historic landmark if it meets prescribed historic or architectural criteria. At the meeting on December 19, 2013, The Planning Commission recommended approval of the historical cultural landmark designation and Mills Act contract to the City Council.

DATE AND TIME OF HEARING	PLACE OF HEARING
City of Sierra Madre City Council meeting Tuesday, January 14, 2014 (Hearing begins at 6:30 p.m.)	City of Sierra Madre City Council Chambers 232 W. Sierra Madre Blvd. Sierra Madre, CA

All interested persons may attend this meeting and the Planning Commission will hear them with respect thereto.

ENVIRONMENTAL DETERMINATION: The request for designation qualifies for a Categorical Exemption, pursuant to Sections 15301 and 15331 of the California Environmental Quality Act (CEQA) as it involves no expansion of an existing structure and pertains to preservation of a historic resource.

APPEAL: If in the future anyone wishes to challenge the decision of the City Council in court, one may be limited to raising the issues that were raised or presented in written correspondence delivered to the City Council at, or before, the scheduled public hearing. For further information on this subject, please contact the Development Services Department at (626) 355-7138.

City of Sierra Madre

PUBLIC HEARING NOTICE

From: The City of Sierra Madre

Subject: REZONE "CITY YARDS" PROPERTY FROM R-1-15 TO CIV ZONE; MUNICIPAL CODE TEXT AMENDMENT 13-04 (MCTA 13-04)

Applicant: City of Sierra Madre

Project Location: 611 E. Sierra Madre Boulevard ("City Yards") APN 5766-005-903

The City of Sierra Madre gives notice, pursuant to State of California law, that the City Council will conduct a public hearing to rezone the "City Yards" property located at 611 E. Sierra Madre Boulevard (APN 5766-005-903), from R-1-15 (One-Family Residential) to the CIV (Civic/City Park) zone, and revise the zoning map accordingly. A Municipal Code Text Amendment (MCTA 13-04) is proposed to amend Chapter 17.18 (CIV zone) of the Municipal Code to add parks, public sports facilities, and wireless communication facilities as permitted uses in the CIV zone. The Planning Commission recommended approval of the rezoning, revision of the zoning map, and amendment to Chapter 17.18 (CIV zone) at its November 21, 2013 meeting.

DATE AND TIME OF HEARING	PLACE OF HEARING
City of Sierra Madre City Council meeting Tuesday, January 14, 2014 (Hearing begins at 6:30 p.m.)	City of Sierra Madre City Council Chambers 232 W. Sierra Madre Blvd. Sierra Madre, CA

All interested persons may attend this meeting and the City Council will hear them with respect thereto.

ENVIRONMENTAL DETERMINATION: The project qualifies for a California Environmental Quality Act (CEQA) Exemption pursuant to Section 15061(b)(3) (Review for Exemption) of CEQA , as the there is no possibility that the proposed Municipal Code Text Amendment would have a significant impact on the environment.

APPEAL: If in the future anyone wishes to challenge the decision of the City Council in court, one may be limited to raising the issues that were raised or presented in written correspondence delivered to the City Council at, or before, the scheduled public hearing. For further information on this subject, please contact the Development Services Department at (626) 355-7138.

SAN GABRIEL VALLEY MUNICIPAL WATER DISTRICT OFFERS HIGH-EFFICIENCY WASHING MACHINE REBATES

CONTACT: THINKING GREEN CONSULTANTS HOT LINE (855) 512-1221

Residents have an opportunity to receive $150 rebate for purchasing a high-efficiency washing machine within San Gabriel Valley Municipal Water District's service area. Washing machines are the second greatest water user in a typical household, accounting for 22% of indoor water use. High-efficiency washing machines use nearly 40% less water and use over 50% less energy than standard models and you can realize an immediate savings.

Residents who live in Alhambra, Monterey Park, Azusa and Sierra Madre are eligible. To receive your rebate and learn more about this rebate program, visit www.thinkinggreenconsultants.com or call 855-512-1221.

This program is sponsored by San Gabriel Valley Municipal Water District. Hurry while supplies last!

Pasadena Altadena
News From Your Community For Your Community

SeaWorld Float Protesters Arrested

Eighteen PETA protesters were arrested New Year's morning after attempting to run in front of SeaWorld's float in the Rose Parade. The 55-foot long float, heavily guarded by police, depicted a cresting wave, with two killer whales up front.

Police said protesters were cited under suspicion of "interfering with a special event," a misdemeanor, and released. Video released later in the day by PETA shows PETA Senior Vice President and Pasadena resident, Lisa Lange, being dragged across Orange Gove Blvd. holding a sign, "Boycott SeaWorld."

PETA actives said about 100 people protested including some carrying a small inflatable craft with the words "SeaWorld Tortures Orcas." According to reports, a police officer was later injured grabbing the propeller of the inflatable. The craft was damaged and did not fly. The Sheriff's deputy was treated for a cut to the finger.

Among those arrested was 12-year-old Rose McCoy, from New York. McCoy made headlines in November after jumping a barricade at the Macy's Parade to boycott SeaWorld float in that parade.

McCoy told reporters she has a Pasadena court date, Feb, 3.

SeaWorld later released a statement saying, "We believe most Americans recognize that SeaWorld, not PETA, is the real animal welfare organization."

The marine wildlife park recently gained attention over alleged abuse of Killer Whales, after the documentary "Blackfish" aired, last year, on CNN. The film tells the story of a performing killer whale, at SeaWorld that killed several people while in captivity.

Pet of the Week

Tucker is a two-year-old Poodle mix. He can be very energetic so an experienced owner would be a great match for him.

Tucker's adoption fee is $125, which includes his neuter surgery, a microchip, the first set of vaccinations, as well as a free follow-up health check at a participating vet. New adopters will receive complimentary health and wellness exam from VCA Animal Hospitals, as well as a goody bag filled with information on how to care for your pet. Ask an adoptions counselor for more information during your visit.

Call the Pasadena Humane Society & SPCA at 626.792.7151 to ask about A344255, or visit at 361 S. Raymond Ave. in Pasadena. Adoption hours are 11-4 Sunday, 9-5 Tuesday – Friday, 9-4 Saturday. Pets may not be available for adoption and cannot be held for potential adopters from phone calls or email. Directions and photos of all pets can be found at www.pasadenahumane.org.

125th Rose Parade Tops the Cake

SeaWorld's float, Sea of Surprises

Dreams came true New Year's Day for the Tournament of Roses as perfect parade weather bathed this year's 125th Rose Parade —as float, equestrian units, and marching bands made with way down Colorado Blvd. The AIDS Healthcare Foundation, parade entry (pictured above) "Love is the Best Protection" features gay couple, Aubrey Loots, 42, and Danny Leclair, 45, being officially married atop the wedding-themed float.

The rotating "Love" cube, was inspired from the original image created by Pop Artist, Robert Indiana. There were 91 total entries

2014 President Scott Jenkins (pictured right), his wife, Cindy, and their family sit atop the red, white and gold 1903 Studebaker-built beer wagon pulled by the world-famous Budweiser Clydesdales. To qualify for one of the traveling hitches, a Budweiser Clydesdale must be at least four years of age, stand 72 inches at the shoulder when fully mature, weigh between 1,800 and 2,300 pounds, have a bay coat, four white stocking feet, a white blaze and a black mane and tail.

Public Storage made their Rose Parade debut with "Adventures in Space" (pictured above). The entry featured a trio of aliens whose dream of finding life in the universe has finally come true with their discovery of planet Earth. The float also featured a big surprise that remained a closely guarded secret, the Three aliens wowed the crowd as they depart the float in mini spacecrafts.

The Rose Queen, Ana Marie Acosta (pictured right), and her six Rose Princesses make their way down the parade route. Flanking the length of the float are opulently carved urns featuring magnificent rose and floral arrangements. Oversized sculpted roses frame the front of the float.

In honor of the 125th year of fire service to the City of Pasadena, Mayor Bill Bogaard (pictured left), his wife Claire, and grandchildren represent the City of Pasadena in a 1952 Seagrave "Triple Combination Fire Engine." Following behind the Mayor is Pasadena Fire's own 1909 Seagrave known as "The Old Rig." This model AC40 was the first motorized fire engine delivered by Seagrave west of the Mississippi River. The 1899 American Metropolitan "horse drawn" steamer rounds out the trio.

Altadena Crime Blotter

Sunday, December 22nd

Between 4:00 PM and 8:00 (Monday) – A petty theft from an unlocked vehicle occurred in the 2500-blk of Holliston Av. Loss: white Apple headphones, black Blue Ant Bluetooth.

Monday, December 23rd

2:37 AM – A residential vandalism occurred in the 3100-blk of Thurin Av. ***Suspect possibly known***

Between 2:00 PM and 7:00 PM (Wednesday) – A petty theft occurred in the 2100-blk of Mar Vista Av. Loss: St. Francis statue.

Tuesday, December 24th

Between 10:00 AM and Midnight – A package theft occurred in the 100-blk of Marathon Rd. Loss: iPod.

Wednesday, December 25th

11:07 AM – An assault with a deadly weapon occurred in the 2900-blk of Lincoln Av. ***Suspect known***

8:25 PM –a 26 year old Altadena resident was arrested for being under the influence of a controlled substance.

Thursday, December 26th

Between 3:00 PM and 9:00 AM (Friday) – A vehicle burglary occurred at Nian Guaranty Auto, 2645 N. Fair Oaks Av. Loss: car stereo.

Friday, December 27th

5:00 PM – a 26 year old Pasadena resident was arrested for possession of concentrated cannabis.

Between 5:00 PM and 10:00 AM (Saturday) – A vehicle vandalism occurred in the 2300-blk of Arroyo Bl.

Saturday, December 28th

9:33 PM – a 45 year old Fontana woman was arrested in Altadena for taking a vehicle without the owner's consent.

Police Arrest Doggie Door Burglars

Police arrested three suspects Thursday in connection to a burglary last month in the 900 block of North Madison Avenue in which the suspects broke in through a Doggie Door.

According to police, in the early afternoon on December 20, the suspects entered a residence, in the 900 block of North Madison Avenue, by way of an insecure doggie door built into the rear door of the house. Once inside, the suspects removed numerous electronic items including televisions, computers and tablets, sports memorabilia, jewelry and the cremated remains of the victim's parents. A surveillance camera in the area captured the suspects leaving the vicinity.

Detectives identified several of the suspects involved in the burglary and recovered stolen electronic items.

Arrested for residential burglary were Alex Canela (18 year old male), two 16 year olds males, and one 17 year old male. All four suspects reside in Pasadena. Suspect Canela is being held in the Pasadena Jail on $50,000 bail.

Pasadena Police Detectives continue their investigation seeking the identification of additional suspects and the recovery of more loss. Anyone with information is asked to contact the Pasadena Police Department at (626) 744-4241.

Free Lecture– A Decade of Mars Exploration

For a decade now, the rover has been dutifully conducting field geology on the Martian surface day after day. Opportunity and her twin, Spirit, have traversed great plains, climbed mountains, descended into deep craters and survived rover-killing dust storms and frigid winters.

A celebratory 10th anniversary event will be held on Jan. 16 in Beckman Auditorium on the Caltech campus. Then, on Jan. 17, a lecture will be presented at the Pasadena City College Forum. It will provide a glimpse of Opportunity's current investigations and upcoming challenges, as well as highlights of the first decade. Both events are free and open to the public. All events start at 7 p.m. and seating is on a first come, first served basis. The Jan. 16 event's participants will include Steve Squyres of Cornell University, Ithaca, N.Y., principal investigator for Spirit and Opportunity; Bill Nye, CEO of the Planetary Society, Pasadena; and members of the rover operations team.

$20 Million Animal Care Center expansion Opens

The Pasadena Humane Society's $20-million new Animal Care Center expansion is set to open Thursday. The advanced center, which broke ground last June, will include a new Wellness Clinic housing a high-volume spay/neuter clinic, a larger behavior and training center, dog daycare and boarding among other services. The new facility, an addition to the Pasadena Humane Society's existing campus 361, South Raymond Ave., opens January 9 at 9 a.m.

"It's a very exciting time," said president and CEO of the Pasadena Humane Society & SPCA, Steven McNall. "We're focusing on expanded programs to help stop the tragedy of pet overpopulation. The Animal Care Center is a proactive approach to keep animals in their homes and out of the shelter."

The goal of this expansion is to keep pets in homes and out of shelters McNall said.

The Animal Care Center features: An expanded affordable spay/neuter clinic open Tuesday through Saturday; allowing PHS veterinarians to perform 20 spay/neuter surgeries on dogs, cats and rabbits per day.

An affordable vaccination and microchip clinic held on Wednesdays and Saturdays.

Dog daycare, which will be available in February.

A new Education and Training Center that will hold a series of seminars and training classes.

A new dog boarding facility.

The Shelter Shop, an expanded on-site pet store with a variety of food, accessories, clothing and more for pets. All proceeds from retail sales go back to shelter programs.

Ample on-site underground parking for customers.

All services and programs, except for animal control and dog licensing, are available to pet owners, regardless of where they live. PHS is contracted by the cities of Arcadia , Glendale , La Cañada Flintridge, Pasadena , Monrovia (starting Jan.1), San Marino , Sierra Madre and South Pasadena to perform animal control duties. For more information, visit pasadenahumane.org.

Animal Care Center expansion,361, South Raymond Ave..

Altadena Sheriff's Starts New Program for At-risk-youths

Altadena Sheriff's Station will be starting up another Los Angeles County Sheriff Department V.I.D.A (Vital Intervention Directional Alternatives) academy beginning February 12, 2014. V.I.D.A. is a 16 week intervention program designed for at risk youth between the ages of 11 and 17½.

The V.I.D.A. academy is designed to teach and guide youth to make good decisions. Overseen by law enforcement personnel, the V.I.D.A. academy focuses on several areas, including healthy living, academic and vocational achievement, truancy reduction, increased literacy, workforce preparation, improving parental relationships, and preventing substance abuse. We also perform home and school visits randomly throughout the week. Key components of this program are: Intake night (where the program and expectations are laid out to the parents and students), and the Saturday program (8:00AM-4:00PM) which includes physical training, close order drill, life skills classes, field trips and service projects. There are also counseling nights for students and their parents, which are held on Wednesdays 7:00PM-9:00PM.

VIDA works closely with the Probation Department, juvenile courts, various school districts, and a wide range of community-based organizations to increase accountability and provide needed services. The program requires youth to attend 160 hours of various training and educational courses which includes 32 hours of counseling which requires parental participation.

The Altadena VIDA academy is currently enrolling students for the Spring 2014 VIDA academy class. The class will begin on February 12, 2014. There is a one-time $75 enrollment fee which covers the cost of the participant's uniform, field-trip expenses, and drug testing.

Located at the Altadena Sheriff station (780 East Altadena Drive, Altadena, CA 91001) our current VIDA site is at Eliot Middle School 2184 N. Lake Avenue, Altadena, CA 91001.

For more information visit www.vida.la. Or by phone 626 798-1131 (ext. 2617) or e-mail ALTADENAVIDA@GMAIL.COM.

Learn How to Produce Your Own TV Show

In anticipation of Pasadena Media opening new studios at 150 S. Los Robles Ave, they are offering free television-training programs for producers. Plan to attend an orientation to discover the right classes for you. Producers' Training teaches how to produce shows for The Arroyo Channel. Studio Production/Equipment training is also offered to volunteer crewmembers. In addition, on-going training will soon be available in citizen journalism and digital film groups. Call the office (626) 794-8585 or go to PASADENAMEDIA.ORG and explore what Pasadena Media has to offer.

PASADENA MEDIA

Class Offerings 6:00 pm – 8:00 pm Nightly

Studio and Offices Closed
Through Saturday January 4

Stage Manager Training
Tuesday, Jan. 7 at 7:00 pm - 9:00 pm

Character Generator Training
Wednesday Jan. 8 at 6:00 pm - 9:00 pm

Video Tape Op. Training
Thursday Jan. 9 at 6:00 pm - 8:00 pm

Citizen Journalism coming soon

Digital Film Group coming soon

"What's Going On?"

News and Views from Joan Schmidt

CALLING DUARTE AREAS MONROVIA

When Will the 20+ Year Error End?

In June 1987, I moved to my current home in the MONROVIA County area. My daughters graduated from Monrovia High School and I attended several Wildcat (Monrovia HS) football games. I am a proud MONROVIAN!

However, I need to say upfront that Duarte is also MY Kind of Town and I have many wonderful Duarte friends-both in the city and county areas. For ten years I wrote about the City of Duarte for the San Gabriel Valley Examiner. I served on the Duarte Education Foundation, Selection Committee for the Habitat for Humanity Duarte site and am currently on the Board of the Friends of the Duarte Library. What I am going to write about is NOT a putdown of the WONDERFUL city of Duarte, but it a matter of principle and ending the misidentification of a county area.

From March-June 1993, I was on the Town Council Formation Committee, which purpose was to form a Town Council serving the unincorporated areas bordering the cities of Arcadia, Monrovia and Duarte. My first task was to identify the county areas. The Thomas Guide used pale yellow for the unincorporated areas for easy identification. The maps were reproduced and used to explain our county area and the upcoming election.

Not long after the election, I remember shootings on Euclid Avenue, Duarte. The paper and Sgt. Sammy Jones said, "Monrovia County Area". I was flabbergasted. THAT AREA is DUARTE COUNTY! After a few more incidents, I brought up the matter to Temple Station Sheriff's Department. They have a contract with five cities, one of which is Duarte and specific vehicles are assigned there. There was one "COUNTY" car that works the Monrovia-Arcadia-Duarte County Area. So the Sheriff's Department dubbed our entire area, "Monrovia County" so their personnel wouldn't be confused! It is MIND-BOGGLING to me that LASD cannot distinguish between a "County" and "City" area.

This problem of MISIDENIFICATION has gone on for TWENTY YEARS and MUST STOP! Shortly after the Town Council formed, we met with Supervisor Antonovich and Los Angeles County Community Development Commission. There was MUCH excitement over a parcel of "county land" on Euclid Avenue, Duarte. Habitat for Humanity homes were to be built. At the ground breaking and all ceremonies after, Duarte Mayor and city officials were present, as this was the DUARTE county area. ALL press releases that were issued spoke of these homes in Duarte, which they should because this is the DUARTE County area. However, ANYTIME a crime happens in this EXACT AREA, it is dubbed, MONROVIA County!

Eleven years ago, Martha and Samuel Flores suffered a terrible tragedy that NO parent should endure. Their beloved eldest son Francisco was killed in Iraq. His family lives in the Duarte county area, on a street off Euclid. Of course it was announced that a "Duarte" man died in Iraq. He was a graduate of Duarte High Not long ago, I stopped at Maxwell School on Euclid, and his awesome mom, Martha was a volunteer!

Several months ago, the County put new street signs in our county areas on the main streets, so there would be NO CONFUSION!

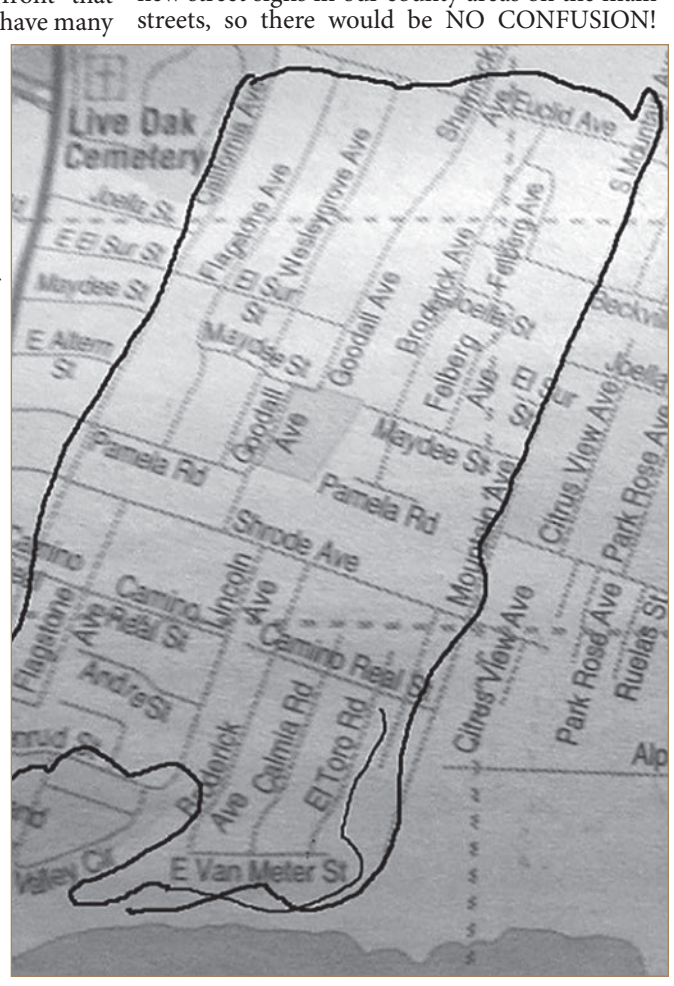

They are AWESOME! The west side of California Avenue in the County area is "Monrovia" and the signs say so. The east side of California Avenue up to the west side of Mountain Avenue is "Duarte" and the signs also say that.

Two days ago, "PATCH" misidentified Van Meter as MONROVIA. I was furious. Then I received a "Correction" Press Release from The Duarte Public Safety Office saying Malcom Mency was killed in MONROVIA COUNTY. I was LIVID! I couldn't believe what I read! When you drive south on Mountain Avenue, the "Euclid Avenue" street sign has DUARTE on it! Euclid is Duarte!

I love Duarte and it IS "My Kind of Town, but I am SO TIRED of people saying "Monrovia County" when it's "Duarte County". NO AREA is immune to tragedy. A fruit vendor was shot less than two blocks from my home, and Samantha Salas died at the Apartments on Peck Road. What I am saying, is this MISIDENTIFYING AREAS MUST be stopped. After twenty years, it's time to send Supervisor Antonovich and Sheriff Baca letters to correct this error!

CONSIDERING HOMELESSNESS

By Christoper Nyerges

[Nyerges is the author of "How to Survive Anywhere," "Self-Sufficient Home," and other books. He works with the non-profit WTI to find solutions to our problems. He can be reached at www.ChristopherNyerges.com.]

Though homelessness isn't a large problem in Sierra Madre, it is a problem if you look at the County of Los Angeles as a whole. Several of us recently had a conversation at Bean Town, and we discussed the problem of homelessness.

Perhaps I feel real empathy for the homeless because I know what it's like to be adrift in the urban sea with no house or home. I know that with determination, and with the help of loving friends, it is possible to overcome this very real threat to survival.

I was once asked during a radio interview what advice I'd give to someone who was homeless in order to assist. My response: I would first take the time with the homeless person in order to determine precisely how they become homeless. We would look at each point by uncomfortable point in order to see how their thinking, their actions, their inactions, led to homelessness so we could chart a path to changing those habits. Determining the cause is of paramount importance, since each and every homeless case is unique.

It has been well-demonstrated there is no actual physical shortage of places for people to live, even in the big cities. In fact, especially in the big cities.

The problem is complex, but we can state that homelessness is the result of one or more of the following: rapidly rising cost of living, unemployment, psychological problems, drug and alcohol use. If you are an alcoholic or a drug user, you need to do whatever is possible to stop those habits. Period. The alcohol and the drug use is a threat to your basic physical survival.

The solution to homelessness involves the cooperation of local community organizations, and the homeless individuals themselves.

Though there is no shortage of people willing to assist, never forget that "assistance" is a two-way street.

Mark Holsinger, Executive Director of the Los Angeles Mission, wrote a "Letter to the Editor" in the March 14, 1992 Los Angeles Times. He said, "As frustrating as it is that not all homeless people accept help, we should not forget that many gratefully accept the opportunity to change their lives. The problem for most of the homeless isn't a lack of services or affordable housing or jobs. Their problem is their lack of desire to change [emphasis mine] -- to get off drugs, to function in a way that is acceptable to society, to respect others and themselves." He adds that it's not easy to get off the streets, but certainly possible to become a productive citizen because he works daily with those who've made that change."

Let's assume you have lost your home, you have no job, and you aspire to get back to work and find a home. What do you do? Where do you start?

Number one: If you are taking drugs, or drinking alcohol, stop! If you know you cannot stop without help, do whatever it takes to get that help.

Number two: Do whatever it takes to change your attitude. Quit viewing yourself as a victim of circumstances. Quit blaming anyone else. Quit feeling negative towards anyone.

Next, wherever you are, improve it. Make it better. If you are with others, teach by your example. If they ask what you are doing, explain to them that you are practicing the uplifting Principle of "making every place better for my being there." This is known as true Appreciation.

Also, do not steal or take that which is not yours, regardless of your "very good justification."

Begin to give to the charity, non-profit, or church of your choice."Giving" can also be of your time. Give without the expectation of "getting" anything back. Don't give foolishly, but give intelligently to help further the work of a charity. The principle at work is "AS ye give, so shall ye receive."

As you practice these simply principles – which some people will ridicule as "simplistic" – you can expect Miracles to occur.

SCHOOL OF SELF-RELIANCE
Since 1974
Self-reliance and survival skills for urban living or wilderness

Books for Self-reliant Learning!
$20 each
GUIDE TO WILD FOODS
HOW TO SURVIVE ANYWHERE
SELF-SUFFICIENT HOME
DVDs $22
USEFUL PLANTS OF THE U.S
SURVIVAL FOODS

SCHOOL OF SELF-RELIANCE
Box 41834, Eagle Rock, CA 90041
(626) 791-3217
Also visit our website
www.ChristopherNyerges.com
For More Survival Products
"Where there is no struggle, there is no merit."

Your Ad Could Be Here!
Call Patricia at 626-818-2698 Today!

Tips of the Trade: Real Estate Revealed

by Luther Tsinoglou

DON'T GO HOME WITHOUT IT

These days, particularly with so many foreclosures on the market, ordering an inspection when you've made an offer is not only recommended, it's critical. Otherwise, you're relying on the seller (in some cases, the bank) to provide you with a list of defects.

An inspection provides an objective report about the home's exterior, interior, and "internal organs" - the wiring, the plumbing, the heating and cooling system, etc. While your agent may supply a list of recommended inspectors, you are free to select any professional you wish.

The seller and their representative will not see the report without your permission. The inspection of a 2,000 square foot home should take two to three hours to complete, and once the report has been delivered to you, you can discuss the findings with the inspector.

Expect your home inspector to walk the roof and explore the attic and crawlspace (if present). Electrical panels, outlets and switches will be tested. Drains, water pressure, toilets and pipes will all be checked in the plumbing system. Walls, ceilings and floors will be inspected and all the doors and windows will be checked for functionality.

All the items in the report will depend on the particular home's features, but the findings give you an opportunity to estimate repair costs and renegotiate your offer. Never bypass this critical aspect of a purchase.

What's on YOUR Mind?

We'd like to hear from you!

Contact us at: *editor@mtnviewsnews.com* or www.facebook.com/mountainviewsnews

AND Twitter: @*mtnviewsnews*

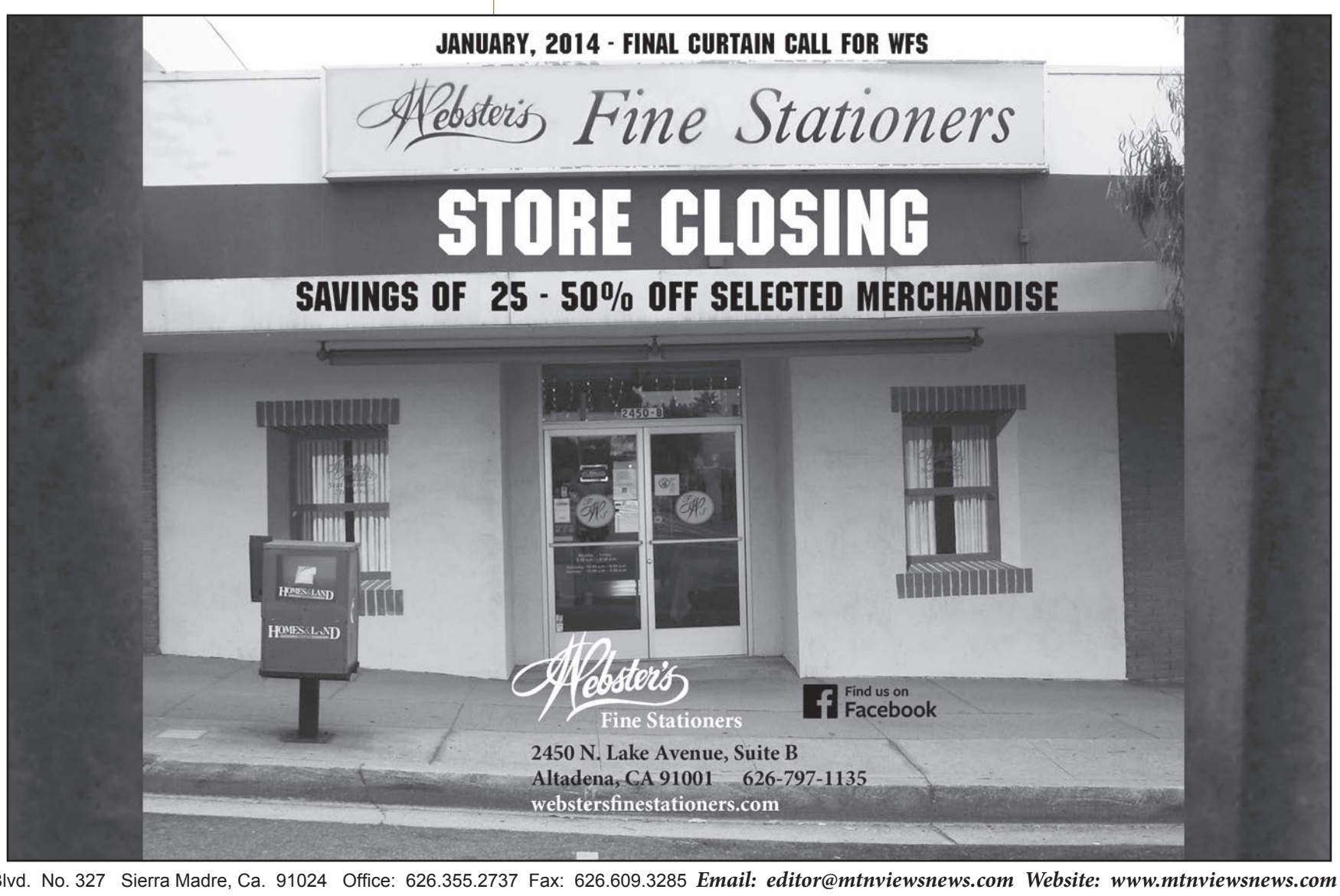

ARCADIA

Sierra Madre — Arcadia — Pasadena — Altadena — Monrovia

ARCADIA POLICE DEPARTMENT DUI/DRIVER'S LICENSE CHECKPOINT & DUI SATURATION PATROL ENFORCEMENT RESULTS

From December 15th through December 31st 2013, Officers from the Arcadia Police Department conducted 2 DUI checkpoints, 4 DUI saturation patrols and a warrant sweep operation as part of the California Office of Traffic Safety's "December DUI Crackdown." Funding for these operations were provided from grants received from the California Office of Traffic Safety as part of the AVOID 100 Multi-Agency DUI Task Force, as well as, a DUI checkpoint and S.T.E.P. grant awarded to the Arcadia Police Department. Enforcement results are listed below:

2 DUI Checkpoints

4513—Vehicles passed through the checkpoints
3662—Vehicles were screened by Officers
82—Secondary vehicle Inspections
35—Field Sobriety Tests Conducted
4—DUI Arrests
13—Unlicensed Driver Arrests
3—Suspended License Arrests
2—Warrant Arrests
3—30 Day Impounds
4—Vehicle Storages

Warrant Detail
65—Warrant Services
5—Warrant Arrests

4 DUI Patrols

90—Traffic Stops
30—Field Sobriety Tests
7—DUI Arrests
2—Possession of Narcotics Arrests
1—Minor w/BAC of .05% or more
1—Driver In possession of Marijuana
1—Criminal Felony Arrest
4—Unlicensed Driver Arrests
1—Suspended License Arrest
1—Warrant Arrest
1—30 Day Impounds
8—Vehicle storages
14—Moving Citations
7—Non Moving Citations

The Arcadia Police Department would like to remind everyone of the dangers associated with drunk driving. If you drink, please use a sober designated driver. Let's make 2014 the safest year yet; don't drink and drive. Happy New Year!

From Arcadia's Best

SANTA ANITA INTERSECTIONS CLOSED JAN 6-9

Three intersections along Santa Anita Avenue from Colorado to St. Joseph will be completely closed to all east-west traffic for 11 hours on four consecutive nights next week for construction on the Gold Line light rail bridge over Santa Anita Avenue, it was announced this morning by the Metro Gold Line Foothill Extension Construction Authority.
And, Santa Anita will be limited to one lane in each direction Monday-Thursday, Jan. 6-9.

Beginning Monday, Jan. 6, Santa Anita Ave between Colorado Blvd and Santa Clara St will experience nightly lane closures to allow crews to install the bridge deck beams at the newly-constructed Santa Anita Ave Bridge. During this nighttime and early morning work, Santa Anita Ave will be open to one lane of traffic in each direction, while the following intersections will be closed to thru-traffic:

Colorado Blvd & Santa Anita Ave
La Porte St & Santa Anita Ave
St Joseph St & Santa Anita Ave

Detour routes will be in place and signage will be posted to guide motorists and pedestrians around the construction activity.

Please note that bus stops in this vicinity may be temporarily relocated. For questions about MTA bus stops, please call (323) GO-METRO (323-466-3876) or go to www.metro.net. For questions about Foothill Transit bus stops, please call (800) RIDE-INFO (800-743-3463) or go to www.foothilltransit.org.

To subscribe to receive construction alerts to your mobile phone, text GOLDLINENEWS to 888777.

Thank you for your patience and cooperation as we build this important project!

MONROVIA - DUARTE

Sierra Madre — Arcadia — Pasadena — Altadena — Monrovia

AND THE WINNER IS....

During the 1960s through much of the 1990s, the Miss Duarte pageant was a celebrated city event and when the winners were crowned, lives were changed forever! Commemorating the years that the event was held and those who participated, the Duarte Historical Society will host a Miss Duarte reunion at the Duarte Historical Museum in Encanto Park, Duarte, from 2-4 p.m. on Saturday, January 11. The public is invited and admission is free.

Former Miss and Junior Miss Duartes are encouraged to attend and contribute to the Miss Duarte exhibit which will be featured at the Museum through February.

While many of the young ladies holding the coveted title chalked the event up to an interesting experience, others were so encouraged by the pageant that they moved on to state and national competitions. One became a "Laker Girl." Programs, portraits, and other memorabilia will be on display.

For details, call Claudia Heller, president, Duarte Historical Society, at (626) 358-0329.

DUARTE CHRISTMAS TREE RECYCLING PROGRAM

Extra Holiday Trash & Recycling Program Offered

The City of Duarte through its franchised trash hauler, Burrtec Waste, will provide a Christmas tree collection service for residential customers in conjunction with Los Angeles County Public Works.

Christmas trees will be collected on regular trash collection days from Dec. 26 through Jan. 17. All decorations, tinsel and stands must be removed. Flocked trees or trees coated with a fire retardant will be accepted. Trees over six feet tall need to be cut in half. Christmas tree collection will also be available in the county area of Duarte. The County of Los Angeles has contracted with waste haulers serving the unincorporated areas to provide Christmas tree recycling services to residences, multi-residential complexes and commercial, institutional, and industrial entities.

This year Burrtec will also collect excess holiday trash and recyclables beginning Dec. 26 through Jan. 3. Single-family residences may place excess holiday trash/recyclables in bags alongside their containers on collection day. Approximately 80% of holiday trash is recyclable including all gift boxes, wrapping paper, greeting cards and cardboard packaging.

For more information about the Christmas tree recycling program in the City of Duarte, call City Hall at (626) 357-7931 or Burrtec at (1-800) 325-9417 or visit www.accessduarte.com.

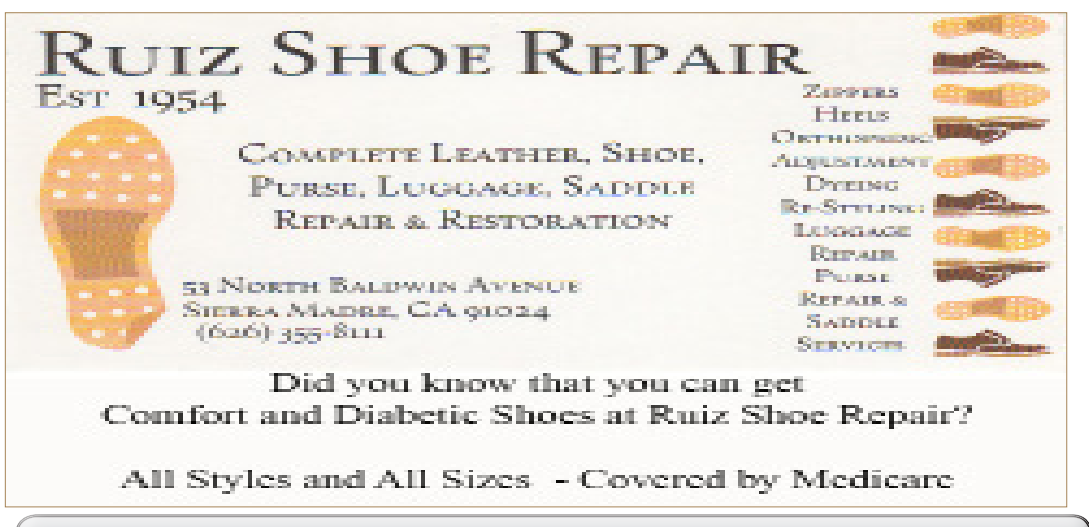

Your Ad Could Be Here!
Call Patricia at 626-818-2698 Today!

Monrovia Police Blotter

Highlighted Activity for the Weekdays of December 16-18, 2013
During the last seven-day period, the Police Department handled 366 service events, resulting in 72 investigations. To see a complete listing of crimes reported, go to http://www.crimemapping.com/map/ca/monrovia for crime mapping. For Police Department news and information, visit our website and follow us on Twitter for police notifications.

Warrants – Suspect Arrested
December 16 at 8:20 p.m., an officer on patrol observed a male subject he recognized and knew had outstanding warrants for his arrest. The subject was walking through a rear alley behind a business in the 600 block of West Huntington. A computer check confirmed the male had three drug warrants for his arrest. The male was stopped and arrested for the warrants.

Warrant – Suspect Arrested
December 17 at 12:40 a.m., police dispatch received a call reporting a male subject chasing a female subject in the 700 block of West Foothill. Officers arrived and saw a male subject run north from Foothill to an alley. A resident advised officers of the apartment the subject went into. Officers knocked on the door and eventually located a 16-year-old male hiding inside. He said he ran because he had a warrant for his arrest.

A computer check revealed he did have a no-bail felony warrant for grand theft. While searching the area, officers located a stolen Honda Accord in a carport off the alley that had been stolen out of El Monte and had the ignition punched. The owner of the vehicle was notified and retrieved her vehicle. The male was arrested and taken to Eastlake Juvenile Detention Facility pending his court date.

Passing a Counterfeit Bill / Contributing to the Delinquency of a Minor – Suspects Arrested
December 17 at 11:40 a.m., a staff member from Monrovia High School called to report a student had passed a fictitious five-dollar bill. An officer arrived and interviewed several students, who admitted they had passed the five-dollar bill, and that they had passed a twenty-dollar bill the previous day. One of the students told the officer that the money was given to them by a parent.

Detectives responded to the School District Office and managed to retrieve the bill that was passed the previous day. The parent was called in and admitted she told her son the bill was fictitious and she said she wanted to teach him a lesson if he was caught with the bill. She also admitted that she had two additional bills at her residence and

SIERRA MADRE WOMAN'S CLUB OFFERS LOCAL STUDENTS GRADES K-12 FINE ARTS COMPETITIONS.

The Sierra Madre Woman's Clun announces its fine arts competitions for 2014. There are four categories: Creative Writing, Music Performance, Music and Art - Photography.

CREATIVE WRITING COMPETITION: Please submit story, up to 8oo words or poetry 8 to 30 lines printed one side 8 and one half x 11" white paper with author's name, grade, SMWC, name and phone # of school, Title of entry, # of words, or lines printed on top right corner of each page submitted. ***Due online to sierramadrewomansclub@gmail.com on or before January 10, 2014.***

MUSIC PERFORMANCE: Scholarships of $500.00 are offered Grade 12 students in each of 4 categories: instrumental and vocal in both classical and pop/musical theatre. Email SMWC with name, category, name and phone number of music teacher for application asap.

MUSIC: performance application. Due January. Grade 12 only. Sooner is better. Request online.

ART - PHOTOGRAPHY: Entries are DUE at school for pick up mid February. Kdg-12 Display at library March and April. Awards in May.

Please email indicating your area of interest. Details will be sent to you. Winning entries will be on display at Sierra Madre Library in March. Ribbons and awards are presented in May at student's school or SMWC Clubhouse.

Submitted by Jayne Thomas, Sierra Madre Woman's Club

Pictured: 2013 Winners - Right, Ethelyn Traeger, 3rd place Academics, Chair Jayne Thomas and

Sara Rupp, 1st place winner Academics. Left George Richardson - 1st place Art

The Book Rack
new · used · trades
Looking for that perfect present?
Do you have to many books at home? Wondering what to do with them? Come to The Book Rack and trade them in for a book you have not read.
We have 1000's used and New books for your reading pleasure.
204 S. First Ave
Arcadia
Phone 626-446-2525
website: bookrackarcadia.com

Janice Tuttle
626.248.6403
jtuttle226@gmail.com
MATH TUTORING
ALGEBRA
ALGEBRA 2
GEOMETRY
Pre-Calculus
Calculus
and more!
Specializing in ESL and EFL students

Follow us on twitter

PASADENA UNIFIED INVITES COMMUNITY TO FIRST CHOICE FESTIVAL

Families encouraged to explore options, find best educational fit

Pasadena, CA --- Making the choice on where to send a child to school can be a daunting and stressful task for families. To make this decision a little easier, the Pasadena Unified School District (PUSD) will be hosting the inaugural First Choice Festival January 14, 2014 from 4:30 p.m. to 7:30 p.m. at the PUSD Education Center, 351 South Hudson Avenue (Corner of Hudson Avenue and Del Mar Boulevard), in Pasadena. The First Choice Festival will be a one stop shop for parents and the community to meet and speak to representatives from every PUSD school.

Whether families are considering a PUSD signature program school or simply want to learn more about the campus down the block, this festival is an opportunity to find the best educational fit for each individual family.

"I would like to invite residents of Altadena, Pasadena and Sierra Madre to the festival to learn more about their public schools and the exciting programs that are being offered," said PUSD Superintendent Jon R. Gundry. "The First Choice Festival will showcase the multitude of educational options in PUSD, including programs that prepare students with global and enduring skills for the 21st century."

At the festival there will be information and presentations about PUSD signature programs such as Mandarin and Spanish Dual Language Immersion, International Baccalaureate, College & Career Pathways, and the district's new magnet schools. There will also be activities for kids, information about preschool and afterschool programs, and free immunizations required for students to attend school (for uninsured or Medi-Cal eligible children). Festival attendees can enter a raffle to win a family membership to Kidspace Museum or a full scholarship to the Pasadena Educational Foundation Summer Enrichment Program.

The timing of the festival coincides with the district's Open Enrollment process which runs from January 9-February 6. Open Enrollment is an opportunity for district students to apply to a school other than the one they attended in 2013-2014 or for those enrolling in PUSD for the first time and interested in applying to a school other than their neighborhood school. Staff will be available at the festival to help parents complete the online Open Enrollment application. Open Enrollment applications can also be submitted online at openenrollment.info.

More information about the festival will be posted at gopusd.com/first-choice or call 626-396-3606.

A Classical Education for the 21st Century
Gooden
Open House
Saturday, January 11
10:30 am - 12:00 pm
Orientation 10-10:30 am
Where Academics and the Arts Come Together
An Independent Episcopal School K-8
192 North Baldwin Avenue | Sierra Madre CA 91024 | 626.355.2410 | www.goodenschool.org

SCHOOL DIRECTORY

Alverno High School
200 N. Michillinda Sierra Madre, Ca. 91024
(626) 355-3463 Head of School: Ann M. Gillick
E-mail address: agillick@alverno-hs.org

Arcadia High School
180 Campus Drive Arcadia, CA 91007
Phone: (626) 821-8370, Principal: Brent Forsee
bforsee@ausd.net

Arroyo Pacific Academy
41 W. Santa Clara St. Arcadia, Ca,
(626) 294-0661 Principal: Phil Clarke
E-mail address: pclarke@arroyopacific.org

Barnhart School
240 W. Colorado Blvd Arcadia, Ca. 91007
(626) 446-5588 Head of School: Ethan Williamson
Kindergarten - 8th grade
website: www.barnhartschool.org

Bethany Christian School
93 N. Baldwin Ave. Sierra Madre, Ca. 91024
(626) 355-3527 Principal: James Lugenbuehl
E-mail address: jml@bcslions.org
website: www. bcslions.org

Clairbourn School
8400 Huntington Drive
San Gabriel, CA 91775
Phone: 626-286-3108 ext. 172
FAX: 626-286-1528
E-mail: jhawes@clairbourn.org

Foothill Oaks Academy
822 Bradbourne Ave., Duarte, CA 91010
(626) 301-9809
Co-Principals Nancy Lopez and Diane Kieffaber
info@foothilloaksacademy.org
preschool@foothilloaksacademy.org

The Gooden School
192 N. Baldwin Ave. Sierra Madre, Ca. 91024
(626) 355-2410 Head of School: Patty Patano
website: www.goodenschool.org

High Point Academy
1720 Kinneloa Canyon Road Pasadena, Ca. 91107
Headmaster John Higgins
626-798-8989
website: www.highpointacademy.org

LaSalle High School
3880 E. Sierra Madre Blvd. Pasadena, Ca.
(626) 351-8951 website: www.lasallehs.org
Principal Bro. Christopher Brady, FSC

Monrovia High School
325 East Huntington Drive, Monrovia, CA 91016
(626) 471-2800 Principal Darvin Jackson
Email: schools@monrovia.k12.ca.us

Odyssey Charter School
725 W. Altadena Dr. Altadena, Ca. 91001
(626) 229-0993 Head of School: Lauren O'Neill
website: www.odysseycharterschool.org

Pasadena High School
2925 E. Sierra Madre Blvd. Pasadena, Ca.
(626) 798-8901 Principal: Gilbert Barraza
website: www.pasadenahigh.org

St. Rita Catholic School
322 N. Baldwin Ave. Sierra Madre, Ca. 91024
Principal Joan Harabedian
(626) 355-9028 website: www.st-rita.org

Sierra Madre Elementary School
141 W. Highland Ave, Sierra Madre, Ca. 91024
(626) 355-1428 Principal: Esther Salinas
E-mail address: salinas.esther@pusd.us

Sierra Madre Middle School
160 N. Canon Sierra Madre, Ca. 91024
(626) 836-2947 Principal: Garrett Newsom
E-mail address: newsom.garrett@pusd.us

Walden School
74 S San Gabriel Blvd
Pasadena, CA 91107 (626) 792-6166
www.waldenschool.net

Weizmann Day School
1434 N. Altadena Dr. Pasadena, Ca. 91107
(626) 797-0204
Lisa Feldman: Head of School

Wilson Middle School
300 S. Madre St. Pasadena, Ca. 91107
(626) 449-7390 Principal: Ruth Esseln
E-mail address: resseln@pusd.us

PASADENA UNIFIED SCHOOL DISTRICT
351 S. Hudson Ave., Pasadena, Ca. 91109
(626) 795-6981 Website: www.pusd@pusd.us

ARCADIA UNIFIED SCHOOL DISTRICT
234 Campus Dr., Arcadia, Ca. 91007
(626) 821-8300 Website: www.ausd.net

MONROVIA UNIFIED SCHOOL DISTRICT
325 E. Huntington Dr., Monrovia, Ca. 91016
(626) 471-2000 Website: www.monroviaschools.net

DUARTE UNIFIED SCHOOL DISTRICT
1620 Huntington Dr., Duarte, Ca. 91010
(626)599-5000 Website: www.duarte.k12.ca.us

THE REEL DEAL: by Ben Show
47 RONIN

When I saw the first trailer for this movie, it looked like an action-packed joyride filled with interesting fight scenes. However, when I saw the full movie, it turned out to be one of the most boring and depressing movies I have ever seen.

Kai (Keanu Reeves), a young "half-breed" appears mysteriously out of a dark forest and is reluctantly taken in by Lord Asano (Min Tanaka) and his daughter, Mika (Kô Shibasaki). When he grows up he must face a rival lord, his strange mistress and even the Shogun himself in order to save his home.

This movie could have been so much better than it was. Rather than making each character stand out, they all seemed to blend, with the exceptions being Reeves, who gave one of his better performances, and Rinko Kikuchi, who played the witch who turned into a dragon. The action scenes were few and far between. In short, there were not enough to save the movie. If you were thinking about seeing 47 Ronin, just stay home and watch the trailer. It will save you time and money.

GLORIA FERRER HITS THE SPOT

TABLE FOR TWO by Peter Dills
thechefknows@yahoo.com

Many of you had a favorite subject in school. Many studies have said that what you are good at is what you liked. I love Sparkling Wine and Champagne so it gives me a great satisfaction to a wine that really sparkles. A quick history lesson Even though he spent most of his career trying to rid his Champagne of bubbles, Dom Pérignon's pioneering techniques used to make white wine from red wine grapes would influence the development of modern sparkling Champagne. Seems that the wine in the monks caves often exploded, lucky for us Dom actually embraced the process. Once he got the process down his famous words were "Come quickly, I am drinking the stars !! We look this week towards the region of Sonoma to Gloria Ferrer, I have enjoyed their sparklers for years, not as common or assessable as their counterparts in Napa, but a truly delightful wine this Brut consists of 91% pinot noir and 9 % chardonnay. Award winning? You bet!! Over 400 gold medals and 90+ over 30 times in the past five years. When I see Gloria Ferrer on a restaurant menu especially by the glass I don't hesitate to order it, the Brut has a phenomenal taste backed up by a toasty finish. In laymans terms a wonderful bubbly sensation in your mouth. Goes great with roasted chicken and king crab legs, now we are talking.

My recent entrée to a wine and cheese party where the guests were asked to bring a bottle of wine was the Gloria Ferrer Brut.

Dills Score

Each week I will give you my Dills Score. I have added points for value. I'm starting with a base of 50 points; I added7 points for color, 7 points for aroma or "nose", 11 points for taste, 9 points for finish, and 9 points for my overall impression, which includes my value rating.

Total Score 93, retail
Tune into Dining w/Dills Sunday 5 PM KABC Radio email Peter at thechefknows@yahoo.com

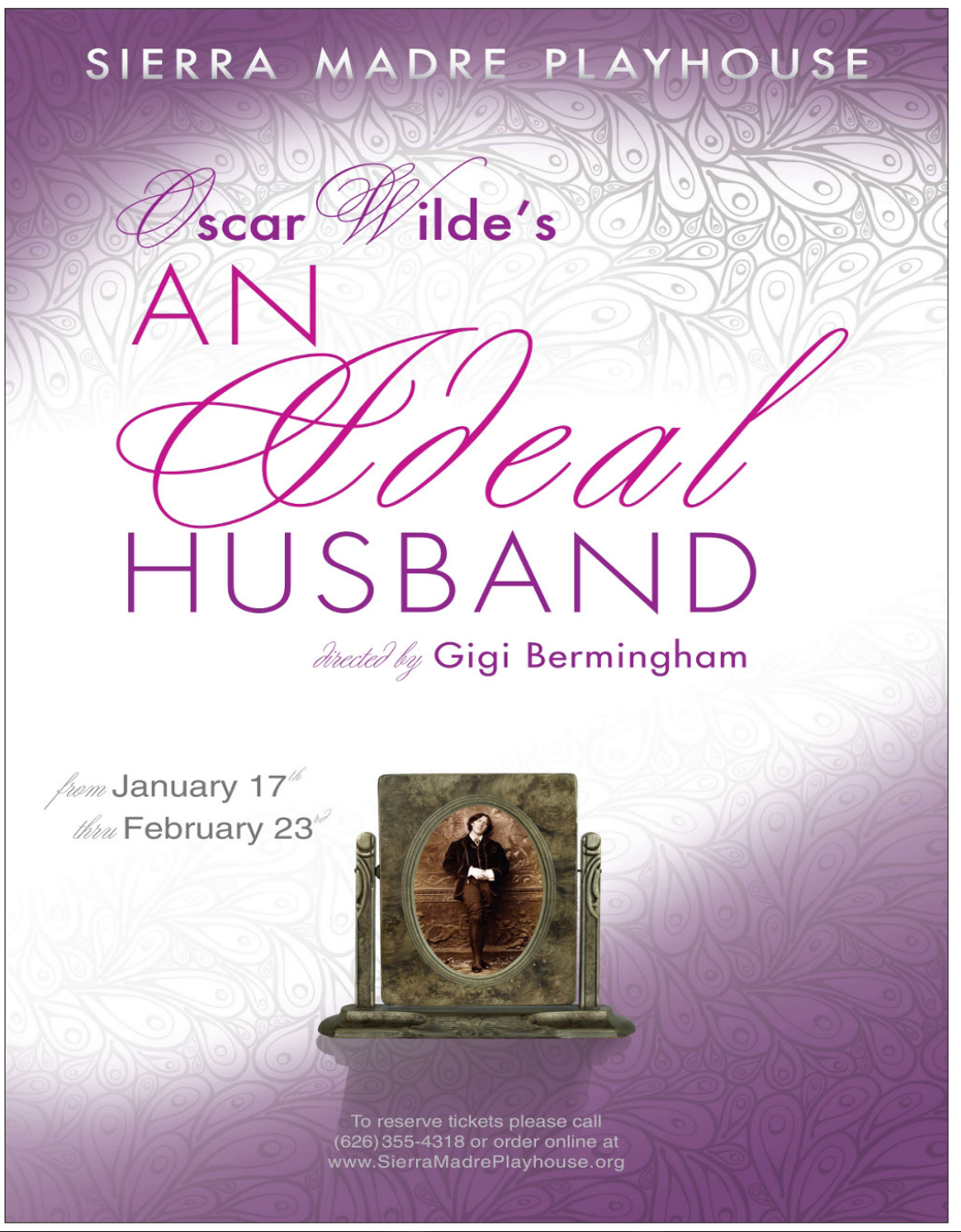

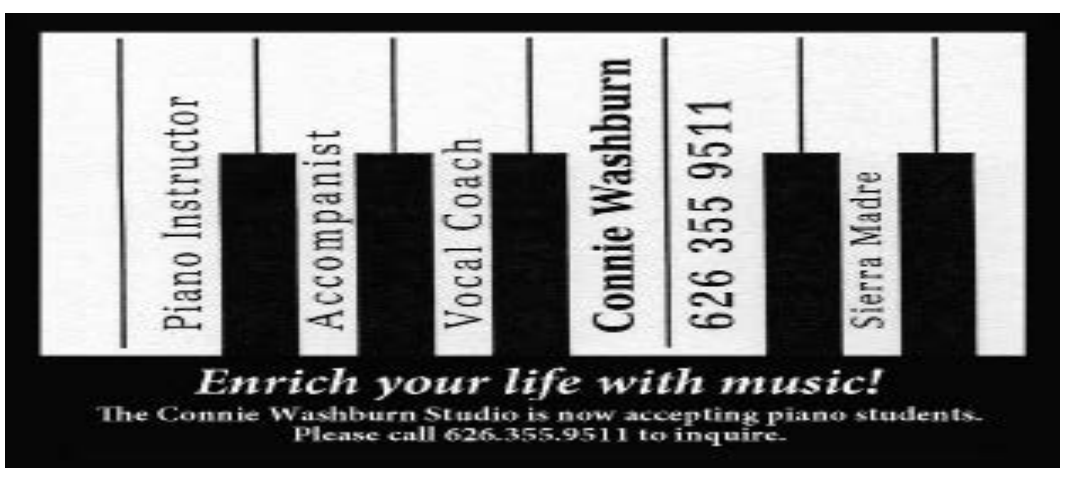

INGREDIENTS

1/2 pound flank steak
1/4 teaspoon salt
1/8 teaspoon freshly ground pepper
2 tablespoons peanut oil, divided
1/2 cup beef broth or water
1 tablespoon light brown sugar
2 tablespoons soy sauce
2 teaspoons fresh lime juice
1/2 teaspoon cornstarch
12 ounces fresh Brussels sprouts, trimmed and halved
1 red jalapeño or red serrano pepper, sliced
1 tablespoon grated fresh ginger
2 garlic cloves, thinly sliced
1/4 cup chopped fresh mint
Hot cooked rice

DIRECTIONS

1. Cut steak diagonally across the grain into thin strips. Sprinkle with salt and pepper.
2. Stir-fry steak, in 2 batches, in 1 Tbsp. hot oil in a large cast-iron or stainless-steel skillet over high heat 2 to 3 minutes or until meat is no longer pink. Transfer to a plate, and wipe skillet clean.
3. Whisk together beef broth and next 4 ingredients in a small bowl until smooth.
4. Stir-fry Brussels sprouts in remaining 1 Tbsp. hot oil over high heat 2 minutes or until lightly browned. Add jalapeño pepper, ginger, and garlic, and stir-fry 1 minute. Pour soy sauce mixture over Brussels sprouts, and bring mixture to a boil. Cook, stirring often, 3 to 4 minutes or until sprouts are tender. Stir in mint and steak. Serve over rice.

SEAN'S SHAMELESS REVIEWS:

Review By Sean Kayden

MY FIVE FAVORITE FILMS OF 2013

5. Fruitvale Station - On Jan 1st, 2009, in the wee hours of the night, tragedy struck Oakland that would forever change a city. Oscar Grant, 22 year-old African American, was shamelessly shot and killed by a transit police officer at the BART train station. "Fruitvale Station" is the film based on the last day of Grant's life. You already know the outcome, but "Fruitvale Station's" retelling of an ordinary man trying to do well will move you and ultimately, leave you shattered. Actor Michael B. Jordan gives a subtle yet stirring performance as Oscar. The film follows Grant as he tries to navigate through his laborious day. Everyone who comes across Oscar's radiant personality is somehow, some way moved by him. He isn't a thug. He isn't a bad human being. He's made mistakes that he's paid the price for. Oscar is genuinely trying to improve himself for those who continually lift him up. "Fruitvale Station" is an undeniably small movie that tells a larger story of a man's life unexpectedly coming to an end for really no good reason other than the misguided intentions of particular police officers' definition of "protect and serve." Since the audience is already aware of what happens in the end, the results are a little less painful, but nonetheless heartrending. While the movie surely isn't for everyone and doesn't scream typical summer escapism, "Fruitvale Station" stands tall as the one of the most important films of 2013.

4. Dallas Buyers Club - McConaughey stars as Ron Woodruff, an electrician by day, a rodeo riding, drug taking, and woman loving homophobic man by night. Bigoted and selfish, Ron's life takes a dark turn after he collapses one evening at home. Shocked to hear he's been diagnosed with HIV and has a mere 30 days left to live, Ron doesn't come to terms that he actually has the disease. After a night of binge drinking and drug use, Ron doesn't feel the same. He starts to look into the causes of HIV and discovers you can contract it from other things aside from homosexuality. His world turns upside. McConaughey, weighing in at 135lbs, gives what should be hailed as not only his finest performance, but also one of the best of the year. While the film could have easily been an utter downer, director Jean-Marc Vallée finds dynamic wit and humor in the grimmest situations. McConaughey gives a fearless performance and Jared Leto's presentation, while subtle, is intriguing and delicate. "Dallas Buyers Club" hits you hard in some scenes, but it never desperately tries to tug on the strings of one's heart. However, you will feel something though Woodruff's plight. It's refreshingly straightforward with a pair of brave, unconventional performances that place them among the very best of the year. What "Dallas Buyers Club" is sellin' is worth buyin'.

3. The Spectacular Now - Writers Scott Neustadter and Michael H. Weber crafted a joyously heartfelt, wryly humorous, endearingly sweet coming of age tale that embodies the teenage human spirit. Director James Ponsoldt brings a deep sensitivity to the film. "The Spectacular Now" on the surface appears to be another coming of age, puppy love story, but it's so much deeper than merely just that. In fact, it tackles a considerably darker theme that enfolds greatly in the third act. The film is a rare depiction on screen of two 18 year-old high school seniors that look and feel like real human beings. Sutter and Aimee's relationship doesn't seem manufactured. The mistakes they make feel authentic and they're hell of a lot more confident on the outside than on the inside. Their story unfolds naturally and there's so much beauty on display. It doesn't rely on nostalgia or any artificial beats. This is a truly stunning portrait of what it's like to be the youngest you'll ever be. When you're on the cusp of a new chapter in life, filled with both promise and uncertainty. "The Spectacular Now" will have you remembering what it was like to be young, free, and carrying much needed momentum. It also reassures you that all that can be gone in a heartbeat. Wherever you are in life, don't forget that living in the now will prepare you in living for tomorrow, for better or worse that is.

2. The Wolf of Wall Street – Leonardo DiCaprio and Martin Scorsese once again team up to make the most entertaining and high-energy film of the year. DiCaprio stars as real life stockbroker, Jordan Belfort, who ultimately throws away everything for his obsession with money, drugs, and power. The film, which is definitely a black comedy, is three hours of pure adrenaline. With a copious amount of drugs, sex, and money being thrown at you on screen, you almost need an intermission to catch your breath. Every second of this movie was spectacular. "The Wolf of Wall Street" has more energy and liveliness than other film released this year and it comes from a director who's 71 years old. DiCaprio gives a brilliant, over-the-top performance and if this doesn't earn him the Oscar this year, something just isn't right. The film has a running time of 179 minutes, but never is there a monotonous moment to be found. It was one of the few films this year to have by undivided attention from beginning to an end. It's riotously funny, wildly audacious, and undoubtedly the most fun you could have at the theater all year. This one actually deserves all the buzz and attention over the unwarranted acclaimed "American Hustle."

1. Short Term 12 - "Short Term 12" is a moving drama about Grace (Brie Larson), a fierce yet fragile twenty-something year-old supervisor at a foster-care facility for at-risk teenagers. In addition to navigating through the trouble waters at the group home, she is dealing with her own personal issues and difficult past. However, by her side is her long-term boyfriend and co-worker, Mason (John Gallagher Jr.). When a problematic teenage girl enters the facility, Grace is reminded of her past that she's tried to put behind her. This leads to an electric connection between the two girls. With a subject matter that is often ominous and multifarious, "Short Term 12" easily finds the balance of drama and humor in the most unexpected scenarios. Destin Daniel Cretton's second feature film (adapted from his own short film) supplies superb performances, razor-sharp writing, and stunning direction. "Short Term 12" is sincerely poignant and an exceptional movie going experience that should not be missed by film lovers of all ages. It's a prime example of not only what independent filmmaking is truly all about, but also all cinema alike. It will move you, send chills down throughout your body, and may even have you shedding a tear or two. At the same token, it'll toss a few laughs your way, inspire you, and have you leaving the theater with a smile. If that's not a rare experience these days, I don't know what it is. "Short Term 12" is the best American film of 2013.

*Note: At the time of writing this, I haven't seen the following possible contenders from 2013: "Blue Jasmine," "Gravity," "Her," "All is Lost," "Nebraska," and "Inside Lleywn Davis."

THE JOY OF YOGA

OPPORTUNITY KNOCKS

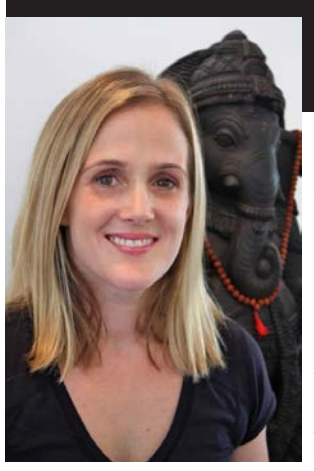

Happy New Year! There's nothing like a fresh year ahead, full of possibilities. What a good time to take stock and review the past year. What areas of our life could we improve upon? What do we love about ourselves? How can we illuminate those traits we love and minimize the ones that don't serve us?

In yoga, we call this self reflection or "taking stock", svadhyaya. This is an integral part of each experienced yogi's practice, or at least it should be. As we've established, yoga is more than just asana (poses) or burning calories. There's philosophy, breath work, diet, self healing, and work within the subtle, energetic body. All of this handed down through tradition with great care and precision.

There are many roads to lead us to regular svadhyaya, or self reflection. You may already have a self study practice in place. Yoga may compliment this practice, and working with a teacher may further strengthen this practice.

One very tangible and formal direction to self study is through advanced studies in yoga. This avenue has become increasingly popular because of its comprehensive approach. A real live teacher guiding you every step of the way, within a community of like minded individuals. Students who have taken a teacher training/advanced studies course have reported: increased confidence, improved self esteem, clarity and concentration, and self understanding.

Whether you're looking to polish an already evolved spiritual practice or embark on a brand new journey to uncover your radiant self, we have a place to start. Next Advanced Studies/ Yoga Teacher Training begins January 10th at Yoga Madre. It's one weekend a month for 10 months. Now's the time!

Namaste, Keely Totten
Teacher at Yoga Madre

Dr. Tina is a traditional naturopath and nutritionist at Vibrant Living Wellness Center

I bet you ate and drank more than you really wanted to this holiday season. Is it your New Year's resolution to shed some unwanted pounds and try to feel better? This is the time of year many people want to do a cleanse, detox or purification program to give them that boost into weight loss and a healthier year.
A cleanse helps your body to purify and rebuild from the inside out. Cleanses go by multiple names. Some will tell you there are slight differences between them. Some target specific organs and others are whole body. There are lots of cleansing programs on the market. Some are good and some are not. The best cleanses support your major organ systems with the proper nutrients that are only found in

whole foods. The second part of a good cleanse is transitioning to a healthier way of eating that is pleasurable.
This is the time of year to do a cleanse. A cleanse helps your body to detoxify from the toxins that have accumulated from too many holiday parties! A cleanse also helps your body to maintain a healthy weight. The holiday food and drink are not the only ways our bodies obtain toxins. We are exposed to toxins on a daily basis including air pollutants, pesticides, and even household cleaners. Our bodies are made to rid themselves of toxins but can and do become overburdened with the task. A purification program or cleanse will offer your body additional support while ridding it of toxins naturally, reducing your weight and bringing about a feeling of vitality.
If you have never tried a cleanse, this is the year to do so. Cleanses and purification programs are not just for the stars or the rich and famous. You too can start a journey towards looking and feeling your best. Find out what it is like to live a healthy and vibrant life where your body functions at its best.

New Year Special!

$59 (Value $190.00)

Call today to receive a new client consultation and to get started on a cleanse or purification program that is right for you… only $59 (supplements not included) covers the initial consultation, report of findings and one follow up visit

Give us a call today to schedule an appointment (626) 470-7711

JUST FOR BEST FRIENDS

Happy Tails

SERENGETI'S SAVANNAH

Is it really as pristine as we think?

Lars Werdelin, author of Sunrise on the Serengeti, an article that appeared in the November 2013 issue of Scientific American magazine (my new favorite) is senior curator of fossil vertebrates at the Swedish Museum of Natural History in Stockholm. His research is focused on African carnivores and the relation between their evolution and that of humans. The article proved quite interesting to me, as I am always interested in how wild animals continue (or not) to thrive in their respective indigenous habitats on earth. So many natural spaces have been taken over by the human's insatiable need to develop lands, and side-effective changes to natural ecosystems have been caused inadvertently by the humans' desire to meet their own needs, it is refreshing to hear about places where animals are still wild and living free, the way they were meant to be.

To many, eastern Africa is thought of as a pristine ecosystem, largely unchanged by our kind over the two million-plus years since our genus, Homo, arose. Not to burst your bubble, if you are among those who hold this view, but new research indicates that this region is not as pristine as historically thought to be. In his studies of the fossil records of African carnivores, Werdelin discovered that lions, hyenas, and other large-bodied carnivores that roam eastern Africa today represent only a small fraction of the diversity this group once had. Intriguingly, but not surprisingly, fossil research reveals that the decline of large carnivores started around the same time that early Homo began eating meat. The timing of events indicates that early humans are to blame for the extinction of these beasts starting more than two million years ago before Homo sapiens came on the scene.

Like a row of falling dominoes, the rise of the new Homo hunter/meat eater resulting in the loss of big carnivores would have triggered large-scale changes farther down the food chain, affecting the prey animals and plants those creatures ate. So, if Werdelin's hypothesis is correct, our forebears began radically transforming ecosystems far earlier than previously thought, at a time when ancestral population sizes were quite small. It comes as no surprise to me that Homo, it seems has been a force of nature from the outset.

For over two decades, Lars Werdelin has studied thousands of carnivore fossils from eastern and southern Africa, hoping to get a handle on how the modern carnivore community evolved over the past seven million years. In collaboration with Margaret E. Lewis of Richard Stockton College, expert on carnivore bones from the neck backward, Werdelin specializes in their teeth and skulls. The results of their research has yielded a much higher-resolution view than previously available of how many kinds of carnivores there were in Africa at different times during the two-million-year interval, which also spans the entire known history of human existence. As they amassed more and more data, they gained a much clearer picture of the species that thrived and failed over time, and soon realized that the extinction of many large carnivores (those weighing 48 pounds or more) coincided with a shift among human ancestors from a mostly vegetarian diet to one that relied more heavily on animal foods. Of course this all makes common sense to me, but I find it interesting that this could be confirmed by studying the fossils found in that particular region.

OK, so maybe the diversity and numbers of wild animals that roam the Serengeti are no where near what they used to be before humans came on the scene. Still, it is a remarkable region that continues to sustain more big beautiful wild beasts than most places on our modern-day globe and I hope it can stay that way forever. I would love to visit the area myself, but that kind of goes against the grain of my feelings about leaving nature alone. After all, I can enjoy the beauty of the Serengeti and the animals that roam there, in photos and on film taken by others, and it pleases me to know the land and animals there have been allowed to remain somewhat the same for so many years .

There are enough developed places on earth as it is, let's do our best to preserve the wide-open natural spaces that remain for the indigenous wild animals to survive and thrive in. We all need to be better about appreciating the earth and it's natural wonders. Look around you and feel the energy of all living things, including the animals both domestic and wild, the trees, flowers, shrubberies and plants. Recognize that nature needs balance in order to sustain us. Keep it clean, take care, love and let live!

LOOKING FOR A BEST FRIEND,,,

Mac, Thea and Senator are!!

2014 is all about new beginnings and who is more deserving than Mac, Thea and Senator - as all have reached a milestone in their lives! They have been sheltered at the San Gabriel Valley Humane Society for the past two years!

At most shelters, their time would have been up many months ago, but at San Gabriel they are given every opportunity to find their forever home. Animals don't have pre-determined expiration dates or quotas that must be met. Staff and volunteers work together to socialize the dogs in their care and prepare them for their new homes. When you adopt an animal from this shelter, you know that it has been loved and well cared for.

Please meet these three great dogs: Mac is approximately 5 - 6 years old and weighs about 9 pounds. He is a sweet, friendly boy and a good steady walker who likes to sniff and explore. He enjoys petting and loves a good back rub. He gets along with his kennel mates and was well behaved representing the shelter animals at city council meetings.

Senator weighs 10.7 pounds and is a very cute, sweet, fun miniature pinscher boy with an interesting coat. He is mostly black, but has brown legs and a white chest. Once he gets to know you he will usually climb into your lap and bless you with kisses. He loves his outings to the park and needs his exercise. He is curious about the world around him, and, like 'human' senators, is a bit talkative!

Thea can be a little shy at first, but when she warms up to you she will lean right in and be your best buddy. She is a beautiful 2-3 year old Chihuahua girl of average energy who she loves to go on walks and play with her kennel mates. When you meet her while she is in her kennel.... she will jump up and down with excitement to see you... Hoping you will take her out and spend time with her.

All three are spayed/neutered, up to date with all routine shots and ready to be part of your family!!

They currently reside at the San Gabriel Valley Humane Society located at 851 E. Grand Avenue in San Gabriel. We are located off San Gabriel Blvd., north of Mission and south of Las Tunas.

To arrange a 'Meet and Greet' with the one of your choice, please stop by any time from 10:00am to 4:30pm Tuesday thru Sunday. The adoption fee is $135 which includes the spay/neuter surgery, a microchip, first vaccinations and a free wellness check-up at a participating veterinarian. Feel free to call us at (626) 286-1159 for more information on these three. See our website at www.sgvhumane.org for information and photos of all our available pets.

Happy New Year from our home to yours and we look forward to another year of saving lives in the San Gabriel Valley!

PET OF THE WEEK

ESMERALDA: ANIMAL ID #A4664274

Sometimes pets teach their owners how they should live, by just being themselves. Esmerelda is the perfect example of an amazing, well-balanced and kind creature! Esmerelda (A4664274) is a wonderful three year old black and white female Australian Shepherd mix who was brought to the Baldwin Park Shelter on December 28th. Weighing approximately sixty pounds, this medium energy girl walks beautifully on the leash, shakes hands on command, and is most likely housebroken. Good with other dogs, we think she will make an outstanding companion for children. Esmerelda is a very sweet and friendly girl and is the perfect indoor pet for an active family living in a private home. Her one wish for 2014 is to find that loving home. To watch a video of Esmerelda please visit this link: www.youtube.com/watch?v=9x7R8MB-7LM

To meet Esmerelda in person, please see her at the Baldwin Park Shelter, located at 4275 N. Elton, Baldwin Park, CA 91706 (Phone: 626-430-2378 or 626-962-3577). She is currently available now. For any inquiries about Esmerelda, please reference her animal ID number: A4664274. The shelter is open seven days a week, 12 pm-7 pm Monday-Thursday and 10am-5pm Friday-Sunday. This is a high-intake shelter with a great need for adoptions. For more information about Esmerelda or the adoption process, contact United Hope for Animals Volunteer Adoption Coordinator Samantha at Samantha@hope4animals.org. To learn more about United Hope for Animals' partnership with the Baldwin Park Shelter through its Shelter Support Program, as well as the many dogs of all breeds, ages, and sizes available for adoption in local shelters, visit http://www.unitedhope4animals.org/about-us/shelter-support-program

WHAT YOU SHOULD KNOW ABOUT YOUR PARENTS AFFAIRS

THE SAVVY SENIOR

Dear Savvy Senior;
My pastor recently suggested that I get informed on my elderly parents' financial situation and end-of-life plans so I can be better prepared when something happens to them. What's the best way to handle this and what all do I need to find out?
Apprehensive Daughter

Dear Apprehensive:
Most adult children don't know much about their parents' financial situation or end-of-life plans, but they need to. Getting up to speed on your elderly parent's finances, insurance policies, long-term care plans and other information is important because some day you might have to help them handle their financial affairs or care, or execute their estate plan after they die. Without this information, your job becomes much more difficult.

Have the Talk
If you're uncomfortable starting up a conversation like this with your parents, see TheConversationProject.org for guidance. It's also a good idea to get your siblings or other family members involved. This can help you head off possible hard feelings, plus, with others involved, your parents will know everyone is concerned.

When you meet with your parents, you'll need to sit down and create several lists of important information, find out where they keep key documents and how they want certain things handled when they die or if they become incapacitated. Here's a checklist of areas you need to focus on.

Personal Information
- Contacts: Make a list of names and phone numbers of close friends, clergy, their doctors, lawyer, accountant, broker, tax preparer, insurance agent, etc.
- Personal documents: Find out where they keep their Social Security card, marriage license, military discharge papers, etc.
- Secured places: Make a list of places they keep under lock and key or protected by password, such as online accounts, safe deposit boxes, safe combination, security alarms, etc.
- Service providers: Make a list of the companies or people who provide them regular services like utility companies, lawn service, etc.
- Medical information: Make a copy of their medical history (any drug allergies, past surgeries, etc.) and a list of medications they take.
- Pets: If they have a pet, what are their instructions for the animal's care?
- End of life: What are their wishes for organ or body donation, and their funeral instructions? If they've made pre-arrangements with a funeral home get a copy of the agreement.

Legal Documents
- Will: Do they have an updated will or trust, and where is it located?
- Power of attorney: Do they have a power of attorney document that names someone to handle their financial matters if they become incapacitated?
- Advance directives: Do they have a living will and a medical power of attorney that spells out their wishes regarding their end-of-life medical treatment?

Financial Records
- Income and debt: Make a list of their income sources such as pensions, Social Security, IRAs, 401Ks, investments, etc. And do the same for any debt (mortgage, credit cards, medical bills, etc.) they may have.
- Financial accounts: Make a list of the banks and brokerage accounts they use (checking, savings, stocks, bonds, mutual funds, IRAs, etc.) and their contact information.
- Company benefits: Make a list of any retirement plans, pensions or benefits from their former employer including the contact information of the benefits administrator.
- Insurance: Make a list of the insurance policies they have (life, long-term care, home, auto, Medicare, etc.) including the policy numbers.
- Property: Make a list of the real estate, vehicles or other properties they own, and where they keep the deeds and titles.
- Credit cards: Make a list of all their credit and charge cards, including the card numbers and contact information.
- Taxes: Find out where they keep copies of past year's tax returns.

For more information, call the Eldercare Locator at 800-677-1116 and ask them to mail you a free copy of their publication "Let's Talk: Starting the Conversation about Health, Legal, Financial and End-of-Life Issues," or you can read online at eldercare.gov.

Send your senior questions to: Savvy Senior, P.O. Box 5443, Norman, OK 73070, or visit SavvySenior.org. Jim Miller is a contributor to the NBC Today show and author of "The Savvy Senior" book.

KATIE *Tse*.....*This and That*
SOMETHING BETTER

Happy New Year! I hope 2013 was a good year for you and that 2014 is starting well. Looking back over the year I have many things to thank and praise God for. Although we celebrate the beginning of a new year, it always seems bittersweet when bad memories sneak into our recollection of happy times. A new, fresh beginning lies ahead of us, but that also reminds us of the many years that are gone. New Year's marks the end of the holiday season. The fun and games are over and now we must go back to work. (Thank God for our jobs!)

New Year's must be one of the most depressing holidays there is. And its date in the middle of winter, when everything is dark and dead, doesn't exactly speak of new life and a fresh start. Besides funerals, New Year's is probably the most likely time for many of us ponder our own mortality. It's even worse than a birthday (for those who don't like their birthdays). On your birthday, only you, your family and friends know another year has passed. On New Year's, everyone around the globe is dwelling on it with you.

Yes, I have many things to be thankful for, and I hope you do, too. However, no matter what great experiences we have, a deep part of us remains unsatisfied and longs for something better. The most wonderful meals only last as long as the food. The best vacations come to an end. The most loving relationships still involve some pain, despite our best efforts. New Year's brings all this to a head. The fireworks fizzle. The champagne goes flat. The parade passes you by. And when the clock strikes 12, we are all the same people we were at 11:59 pm.

When you get right down to it, New Years reminds us of death. Perhaps that is why we make such a celebration out of it --to distract ourselves. "Hey, all those other people look happy, I should, too" we think. But if death is just a part of life, why do we struggle with it so much? Even nature recoils at the face of death. Elephants mourn each other's passing with an almost funeral-like ritual. Crows, parrots, dolphins, dogs, and other creatures show sorrow when one of their friends is gone. If death is part of nature's perfect order, why haven't we all evolved to happily accept it?

How sad it is, to consider the people you love no longer existing. To think that, no matter how serene they are, when the lights go out, that is it. If that were the case, what hope would we have? Life becomes one long string of New Years, with its disappointments and everyone lying to each other and themselves that, "everything's okay."

Thank God that it isn't so! Through faith in Jesus, we will go on after death! And not just "go on," we will be remade! That quiet longing you feel for something better is nothing compared with God's overwhelming longing for you to know Him personally! That nagging disappointment you experience at the end of the party is nothing compared to God's unwillingness for you to remain separated from His unconditional love for you!

He sent His Son to die so that you wouldn't have to remain spiritually dead, and raised Him to prove that you, too, will be raised if you will only turn to Him! Thank God that He's given us the guarantee in His Son that He will wipe away every tear from our eyes. We are going to a place where there shall be no more death, nor sorrow, nor crying: there shall be no more pain! There won't even be night, because God will be our sun and dispel all darkness.

Thank God that this truth is something to hold onto! It's not a nice saying on greeting cards or a platitude that people tell each other at the holidays. It's real! Thank God that New Years doesn't have to just remind us of the passage of time! God is beyond the bounds of time and has promised the same for us!

When you know this, New Years doesn't have to be depressing at all. Really, if New Years is about a fresh start and a new life, it should be at Easter! Have a wonderful New Year and thank God!

SENIOR HAPPENINGS

By Pat Birdsall

FYI: A LONG OVERDUE THANK YOU!

I've wanted to do this for years but I thought that perhaps it didn't belong in this column. Upon reflection, it does… I'm sure I'm also speaking on behalf of those who have basked in the glow of the seasonal and simple holiday lights high on the hill behind us. They cast a reassuring glow over everything below and can be seen for miles. They are provided by a very generous soul, a man that I consider a friend.
George Enyedi…George, thank you so much for making the holiday season brighter for all… not only by the display of lights, but more importantly, with the spirit of the season. Happy New Year to you and thanks so very much!

AARP BLOG

HELPFUL HINT: Keep your cleaning supplies organized and harsh chemicals away from children by putting them in an 18 or 24 pocket shoe organizer. They are inexpensive and fit over almost any door. Great for the garage too!

.....

FOR YOUR FUNNY BONE - I was in the express lane at the grocery store quietly fuming. Completely ignoring the sign, the woman ahead of me had slipped into the check-out line pushing a cart piled high with groceries. Imagine my delight when the cashier beckoned the woman to come forward, looked in the cart and asked sweetly, "So which six items would you like to buy?" Wouldn't it be great if that happened more often?~

~ ~

HAPPY BIRTHDAY! … January Birthdays

Mary Tassop, JudyWebb-Martin, John Johnson, Mary Bickel, Marlene Enmark, Ross Kellock, Ruth Wolter, Sue Watanabe, Sandy Thistlewaite,Bobbi Rahmanian, Fran Syverson, Shirley Wolff, Judy Zaretzka and Becky Evans
* To add your name to this distinguished list, please call the paper at 626.355.2737.
YEAR of birth not required.

.....

Quote of the Week: One resolution I have made, and always try to keep, is this; to rise above the little things. ~ John Burroughs ~ F.M. Knowles

.....

ACTIVITIES:

Unless listed differently, all activities are at the Hart Park House (Senior Center) 222 W. Sierra Madre Blvd., Sierra Madre

YMCA San Gabriel Valley Intervale Senior Café: Monday-Friday at 12:00 Noon
(Participants are urged to arrive no later than 11:45 A.M.)
All seniors 60 and up can take part in the lunch program. There is a suggested donation of $2.00 for those 60 and over and $3.75 for non-senior guests. Daily reservations are necessary as space is limited. Please call 24 hours in advance...626.355.0256
Free Balance Class: Every 3rd Monday for 11:00 am to 11:45 am with Shannon Vandevelde. A variety of balance exercises are practiced; all ability levels are encouraged and welcomed.

Free Blood Pressure Testing: Held Second Tuesday of the month from 11:00 am-12:00 pm: No appointment necessary.

Bingo: Every Tuesday afternoon from 1:00 pm- 3:00 pm Cards are only .25c each!

Free Chair Yoga: New Hours: 11:00 to 11:45 Every Wednesday morning. Join Paul Hagen for this free class that focuses on senior yoga techniques. No reservation is necessary!

Free Legal Consultation: Pasadena attorney Lem Makupson volunteers on the **2nd Wednesday** of the month. He focuses on estate planning, trusts, wills, probate, conservatorships and business law. ***Appointments are a must!** Please call: 626.355.7394 to make yours* *Conflicting court schedules can occasionally cause cancellations.*

Birthday Celebrations: The **2nd Thursday** of the month the Senior Center celebrates the birthdays of our patrons at 12:30 pm. Please join us for free cake and ice cream and **"celebration."** (The cakes are provided due to a generous donation from the Sierra Madre Civic Club.)

Game Day: Every Thursday at 1:00pm. Poker is usually the game of choice, or should I say chance? Board games and other card games are also available. Outside, on the patio, a beautiful, one-of-a-kind chess table is anxious for players.

Free Strength Training Class: Every Friday from 1:00 pm -1:45 pm Conducted by long-time volunteer, Lisa Brandley. The class utilizes light weights for low-impact resistance training. Weights are provided by the Sierra Madre Senior Center. It's a great way to stay in shape and to socialize with your peers.

Senior Citizens Club: Every **Saturday** at the Hart Park House (Senior Center). Brown bag lunch at 11:30am; Club meeting at Noon; Bingo 12:30- 3:30 pm. Only .25c per card.

UPCOMING EXCURSIONS:

Los Angeles Times & Printing Plant (Los Angeles, CA.)
Date: Friday, January 10, 2014
Time: 9:00 am to 3:00 pm
Meeting Location: Hart Park House/Senior Center
Cost: $15.00 (does not include lunch)
With a daily circulation of more than one million readers, the Los Angeles Times is by far the most popular newspaper in the Southland. The publication's headquarters, built in 1935, is situated on the outskirts of Downtown. The one-hour tour is an educational trip through the entire publication process as well as a history of this storied American newspaper. Following the Headquarters tour, the bus will take a short drive to the printing plant. During this 45-minute tour watch robots assist in the preparation of final copies of the paper for distribution. After the tours lunch will be enjoyed at a downtown restaurant. It is recommended that you bring $10 to $15 for lunch. Last day to register is Friday, January 3rd. Level of walking: Moderate

Save the Dates: Thursday, February 27, 2014
Feline Conservation Center (Rosamond, Ca.)Time: 9:00am to 4:00 pm
Cost: $15.00 (does not include lunch)

Saturday, March 22, 2014
Whale Watching (Long Beach, Ca.) Time: 10:00am to 3:30 pm
Cost: $31.00 (does not include lunch)

*Registering for Excursions can be done in person at the Hart Park House Senior Center and the Community Recreation Center or online at www.cityofsierramadre.com Cash, checks, and credit cards are accepted. Make checks payable "City of Sierra Madre". Payment must be made at the time of reservation.

Car
+ Home
Savings

Total average savings of $763*
Let me show you how combining home and auto policies can really add up. **Like a good neighbor, State Farm is there.®**
CALL FOR A QUOTE 24/7.

John T Diehl, Agent
Insurance Lic#: 0D75608
2525 N Lake Ave., Ste 2
Altadena, CA 91001
Bus: 626-791-9915

StateFarm™

*Average annual household savings based on national 2010 survey of new policyholders who reported savings by switching to State Farm.
0907501.1 State Farm Mutual Automobile Insurance Company, State Farm Indemnity Company, State Farm Fire and Casualty Company, State Farm General Insurance Company, Bloomington, IL

YOUR AD COULD BE HERE!
Call Patricia at 626-818-2698 Today!

Mountain Views News

PUBLISHER/ EDITOR
Susan Henderson

CITY EDITOR
Dean Lee

EAST VALLEY EDITOR
Joan Schmidt

BUSINESS EDITOR
LaQuetta Shamblee

SENIOR COMMUNITY EDITOR
Pat Birdsall

SALES
Patricia Colonello
626-355-2737
626-818-2698

WEBMASTER
John Avery

CONTRIBUTORS

Chris Leclerc
Bob Eklund
Howard Hays
Paul Carpenter
Stuart Tolchin
Kim Clymer-Kelley
Christopher Nyerges
Peter Dills
Hail Hamilton
Rich Johnson
Merri Jill Finstrom
Lori Koop
Rev. James Snyder
Tina Paul
Mary Carney
Katie Hopkins
Deanne Davis
Despina Arouzman
Greg Welborn
Renee Quenell
Ben Show
Sean Kayden
Jasmine Kelsey Williams

Mountain Views News has been adjudicated as a newspaper of General Circulation for the County of Los Angeles in Court Case number GS004724: for the City of Sierra Madre; in Court Case GS005940 and for the City of Monrovia in Court Case No. GS006989 and is published every Saturday at 55 W. Sierra Madre Blvd., No. 302, Sierra Madre, California, 91024.
All contents are copyrighted and may not be reproduced without the express written consent of the publisher. All rights reserved. All submissions to this newspaper become the property of the Mountain Views News and may be published in part or whole.

Opinions and views expressed by the writers printed in this paper do not necessarily express the views and opinions of the publisher or staff of the Mountain Views News.

Mountain Views News is wholly owned by Grace Lorraine Publications, Inc. and reserves the right to refuse publication of advertisements and other materials submitted for publication.

Letters to the editor and correspondence should be sent to:

Mountain Views News
80 W. Sierra Madre Bl.
#327
Sierra Madre, Ca.
91024

Phone: 626-355-2737
Fax: 626-609-3285
email:
mtnviewsnews@aol.com

Mountain Views News
Mission Statement
The traditions of community newspapers and the concerns of our readers are this newspaper's top priorities. We support a prosperous community of well-informed citizens. We hold in high regard the values of the exceptional quality of life in our community, including the magnificence of our natural resources. Integrity will be our guide.

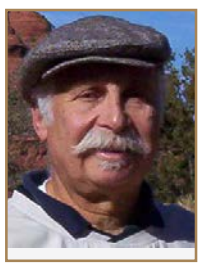

STUART Tolchin.....On *LIFE*

OKAY, IT'S TIME FOR A CHANGE

There is something very inspiring about seeing Michelle and Barack rocking out to the music of Santana at the Kennedy Center Awards presentation. They seem like such cool people. They are smart; they are beautiful; they are hip; they are reasonably young; and they're tough. I guess Bill Clinton was also all of these things. I remember when I saw him on the Arsenio Hall Show with his saxophone and sun glasses making it clear that we were, at last, on the right track. So what happened?

No, it wasn't just that Bush Jr stole the election; and it isn't just that Republicans are all evil lunatics; it's not just that. Look at the nominees that the Democrats placed before the electorate as their choices for Vice-President. Can you remember back that far? In 2000 it was Senator Joseph Lieberman, Jumping Joe Lieberman who was so conservative that he actually became, more or less, a Republican. In 2004 the Democratic nominee for Vice President was that great American, Senator John Edwards. Really, in many ways the Country is very lucky that the scandals involving Edwards did not take place while he was a sitting Vice-President. Of course, Nixon's initial Vice President, the deservedly almost forgotten Spiro T. Agnew, resigned from office because it was disclosed that he had received illegal payoffs and kickbacks while serving as Vice-President.

My point is that no matter how cool and wonderful our political leaders seem to be, if you do a little research, you learn that all their glitters were not gold. When I first started paying attention to politics the great Democratic hero was Adlai Stevenson. In 1952 the Democrats were all primed to lead us all into the new half Century of an American enlightened world. Sure we had recently dropped the Atom Bomb perhaps needlessly incinerating hundreds of thousands of people but I guess everyone thought that was okay because we won the war, didn't we? So who did the Democrats nominate for Vice-President in 1952 as support for their great intellectual Presidential nominee? You can look this up. The Democrats nominated a long-time Southern Senator, John Sparkman, an avowed life-long segregationist. This was the 1950's; not so long ago. I think the Democratic nominee in 1956 was Tennessee Senator Estes Kefauver, certainly not a civil rights advocate.

Still, change was on the way but the change did not come down from the top. No matter how wonderful we like to pretend our political leaders are they are invariably creatures caught in a system dominated by the most powerful wealthy interests who are interested mainly in making more money. Do you remember who ran against Bush Jr. in 2004; why it was our present Secretary of State John Kerry, one of the richest men in America married to the incredibly wealthy Teresa Heinz who had already been married to the deceased super-wealthy Governor Heinz. Do you remember the tribute to Mrs. Kerry (Heinz) at the Democratic Convention when her sons urged us all to note how remarkable and lovely (and wealthy I guess) their remarkable mother was? Remember, these are the Democrats, the alleged party of the Common People. Right.

Really it should be no surprise that while Climate Change threatens the whole world our political leaders do not seem very interested in doing anything to meet the needs of the public. In a system dominated by money political leaders who want to be elected cannot afford the luxury of offending the people who make huge contributions. What a mess! Will this country, this whole planet, be strangled by its own wealth? If reform comes about it will come about in much the same way as Civil Rights reform came about. People took to the streets and demanded change and change happened. Laws were changed not because JFK was some Civil Rights militant, he absolutely was not: or that Chief Justice Earl Warren, who authored the opinion ending racial segregation in the Public Schools, was some enlightened visionary. He was anything but; and in fact as California Attorney General was the main force in bringing about the internment of the Japanese in America during World War II.

My point is simple. If this country is going to be able to make the necessary adaptations enabling it to cope with the needs of the coming years the force will have to come from below. One of the major organizing points for humanitarian reform in the United States has always been the groups connected to organized religion. Atheist that I am I still recognizes that most people who go to Church attend not so they can get rich but for some other reason that is connected to being a responsible person. Hooray for such people and hooray for Pope Francis. Will the Pope and other religious leaders have the strength to pull us all out of our monetary-induced blindness?

For me, a life-long critic of the need for religious affiliation, it is refreshing and gratifying to have this new perspective. Time will tell.

OUT TO PASTOR

A Weekly Religion Column by Rev. James Snyder

TO JUDGE OR NOT TO JUDGE - *That is the Dilemma*

The Gracious Mistress of the Parsonage does not allow any pets in our domicile. Something about cleaning up their mess and fleas and other things that I cannot recall. When our last child moved out of the house so did all pets. They are now just fond memories, at least on my side.

So no pets are roaming around our house but I do have a variety of pet peeves. My wife graciously allows me to keep my pet peeves as long as I keep them to myself and that they do not mess up the house. For the most part, I try to do that, but occasionally one of my pets escapes from its pen.

A pet peeve that recently escaped from its cage is, people taking something out of context to prove their point. You can make anything say and mean anything you want it to say or mean. The politicians have perfected this art and I think it ought to remain within the confines of Washington DC.

It always amazes me that politicians can virtually say the same thing to different crowds and have it mean different things to separate crowds. Nobody can twist and turn words like professional politician. Just think what these politicians could do if they put this great talent to benefit the people of the United States who elected them.

Getting back to my pet peeve. Perhaps a few examples might help explain what I am talking about.

In Pennsylvania, we have a saying that if you do not hear the whole thing you might just misunderstand what it is about and jump to the wrong conclusion. The saying goes like this, "Throw Papa down the stairs..." and if you stop here, Papa may go tumbling down the stairs. However, it is the end of that saying that changes the whole meaning of that phrase, "... his hat."

If you focus on the first part of the phrase, you completely misunderstand what it is all about and poor old Papa will suffer the consequences. I wonder how many people have been thrown down the stairs because somebody just heard part of what was actually said.

Another one has to do with my wife. We have been married for over 40 years and get along famously but every now and then she will say, "Who do you think you are?" The first time I heard this I was rather stunned.

If I would take that question by itself and divorce it from its context, I might flounder in the sea of despondency. After all, if my wife of 40 something years does not know who I am, something is amiss.
Perhaps, after all these years, she is losing it, whatever "it" is. On the other hand, after all these years she still cannot figure me out. I find that rather silly myself. I am a rather simple person. My wife has a different name for it, she calls it simpleton but it means the same, I think.

I distinctly remember one time when she asked this question she caught me off guard and I reintroduced myself to her. Let me just say, I will never make that mistake again.

Every so often, she will say in a voice loud enough for everybody in the house to hear, "Somebody in this house is getting to be very messy." The first time I heard this I went through the house looking for that "somebody" not knowing that it was me. At least I am somebody in this house, which is better than, "Who do you think you are?"

It is important to put everything together and in context.

Perhaps the most ridiculous example of this is people quoting the Bible. It always amazes me that those who claim the Bible is not really true, always cite the Bible to prove their point. Those who pick out fragments of the Bible to prove their point are rather pathetic.

Who has not heard somebody quote Matthew 7:1? "Judge not, that ye be not judged." From that, they conclude that Jesus does not want us to judge anybody for anything. If they took the pains to read a few more verses they would find out that they are completely misunderstanding what Jesus is talking about.

I have yet to hear somebody pull out Hebrews 12:6, "For whom the Lord loveth he chasteneth, and scourgeth every son whom he receiveth." It sort of sounds like judging to me.

If somebody wants to excuse something they are doing, they will invariably pull some phrase out of the Bible, always out of context, and hide behind it. It would be like a two hundred pound man hiding behind a golf club thinking nobody can see him.

When our grandchildren were younger, they thought if they closed their eyes, we could not see them. Just because they could not see did not mean we could not see. That is okay for small children but when it comes into adulthood, it is quite silly.

Jesus also said, "Thou hypocrite, first cast out the beam out of thine own eyes; and then shalt thou see clearly to cast out the mote out of thy brother's eye" (Matthew 7:5).

I have read my Bible over one hundred times throughout my life and I have learned one basic truth that goes along with this. True love always judges without being judgmental.

Rev. James L. Snyder is pastor of the Family of God Fellowship, PO Box 831313, Ocala, FL 34483. E-mail jamessnyder2@att.net. His web site is www.jamessnyderministries.com.

LEFT TURN/RIGHT TURN

HOWARD Hays As I See It

"Our No. 1 focus is to make sure . . . that we have no loser candidates . . . That will be our mantra: No fools on our ticket." - U.S. Chamber of Commerce strategist Scott Reed, quoted in the Wall Street Journal

Control of the U.S. Senate and House of Representatives is at stake in elections later this year, and with it the fate of President Obama's agenda for the remainder of his term. It promises to be quite a contest, but not necessarily between Republicans and Democrats.

The above quote pertains to a $50 million commitment from the U.S. Chamber of Commerce to support "establishment" Republican candidates over Tea Party challengers. This comes when the likes of Sen. Ted Cruz (R-TX) – who claims the Affordable Care Act involves "the IRS determining whether our mother lives or dies", and likens his stand against it to one against Nazi Germany – is seen as presidential material, while Gov. Chris Christie (R-NJ) is dismissed as traitorous for having worked with the president the year before in helping his state recover from a devastating hurricane.

It's of particular concern for those mindful that, but for a handful of tea-baggers beating-out more "moderate" candidates for their party's nomination in 2012, the Senate could very well have been under Republican control today.

The task's made harder as the media spotlight has turned to those who feel the goal of elected officials should be to subvert their government, who dismiss climate change as a "hoax" while calling hearings on UFOs, who blame high unemployment on those living high and easy off their $300-a-week unemployment checks.

The change in the Republican "base" is apparent. Pew Research shows that while acceptance of "evolution" among Democrats and independents has remained steady over recent years at around two-thirds, among Republicans it's dropped from 54% in 2009 to 43% in 2013, with 48% maintaining that humans and other living things have existed in their present forms "since the beginning of time". Science is a conspiracy among ideologues; truth is found on "Duck Dynasty".

The task is further complicated by the fact that arguments of 2013 won't carry the same weight in 2014. Sen. Cruz, for example, confidently pronounced the Affordable Care Act a failure, months before it fully came into effect. Now, 2.1 million Americans (as of December 30) have enrolled through federal and state websites for coverage that began the first of the year.

Already, American consumers have saved $5 billion from the provision that insurers spend 80% of premiums on actual healthcare. $1.2 billion has been saved by insurers cutting back on planned premium hikes because of the requirement that increases above 10% be submitted for approval. More than 7 million seniors have already saved an average $1,200 each because of closure of the prescription drug "donut hole". Over 3 million young adults have already stayed insured by being able to remain under their parents' plan until age 26.

As of January 1, Americans no longer have to worry about ourselves, or our children, being denied or losing coverage because of "pre-existing conditions"; no more worries about being denied or dropped after having reached an annual or lifetime "limit". About 6 in 10 of the 41 million currently uninsured should be able to find coverage for less than $100 a month.

Calls to "repeal Obamacare" will be a harder sell in 2014 than in 2013. And, it would be a questionable strategy to defend a record of unprecedented obstructionism, especially in the context of notable progressive victories won throughout the nation last year.

Joshua Holland of "Moyers and Company" assembled a list of some of them:

Corporate donations and support for the American Legislative Exchange Council (ALEC), the Koch brother's premier state-centered lobbying arm, took a big hit. Support was there when it stuck with lower taxes and less regulation, but dried up – and legislators distanced themselves – when it became better known for voter suppression, "stand your ground", and pushing for "rebuttals" to climate change in science classrooms.

A year ago, gay couples could get married in ten states. Now, it's eighteen.

Democrats ran against Democrats for mayor in both LA and NYC, and in both cities, the progressive won. Eric Garcetti, who campaigned on restoring public services, won over Wendy Gruehl – endorsed by the Chamber of Commerce in gratitude for her record of having supported corporate tax cuts as a councilwoman. In New York, Bill De Blasio campaigned not only on "stop and frisk" police policies but on the unacceptable level of income inequality in his city. He defeated the Bloomberg-and-business-backed candidate, Christine Quinn.

A grass-roots group, National People's Action, got the FDIC to issue new regulations on banks it insures funds for, clamping down on predatory loan practices.

As of last Wednesday, minimum-wage workers in thirteen states got raises as a result of legislation passed last year.

41 new laws in 22 states will make it harder for people to buy and carry guns, and easier for the government to track them. Seven states passed universal background-check laws for gun buyers.

Minnesota and Nevada joined California in enacting a "Homeowner's bill of rights" which, among other things, prevents lenders from foreclosing on a homeowner with one hand while negotiating a loan modification with the other.

To the great disappointment of many on the right, our objectives of ridding Syria of chemical weapons and preventing Iran from developing nuclear weapons have been advanced without having to go to war against either country. War appears to be returning to its place as a terrible last resort, rather than a preferable first option amongst the corporate profiteers.

One of President Obama's objectives for 2014 is to pull the bulk of our combat troops from Afghanistan, as they are now gone from Iraq. When this happens, I don't think we'll see much campaigning in support of having our troops committed elsewhere. Nobody wants to have "loser candidates".

Happy New Year.

THE AMERICAN DREAM IS ALIVE AND WELL

GREG Welborn

As we close out one year and enter the promise of another, it seems altogether fitting to explore what the future might actually look like vis a vis the American dream. If we listen to President Obama, we'd have to conclude that the future looks dark and inhospitable as he speaks of intolerable "diminished levels of upward mobility". The good news, as a recent Stanford University study reminds us, is that the American dream – properly understood – is alive and well.

The commentariat in D.C. sees only one aspect to the American dream. Theirs is a definition that almost exclusively defines the dream as an expectation of a steady increase in material wealth. Seen in this narrow vein, it is no wonder that every recession unleashes a frenqied shark feast among the talking heads as to who can compose the most eloquent, if not convincing, eulogy of the great American dream.

One of the great ironies in this process of resurrected doom and gloom is that the administration most outwardly focused on saving the dream, as they define it, is in fact the administration which has done the most to hobble it. Today, for the first time in 40 years, the median family income has actually fallen as much during the recovery as it did during the recession. To Liberals who have controlled our policy direction for the last 5 years now, the above-referenced statistic is ignored as one of those pesky inconvenient facts that don't fit the established narrative.

But facts are funny things; they don't go so quietly into the night. They remain stubbornly true and remind us that not only have Liberals failed to address the inequality they excoriate as a moral disgrace, Liberals have actually exacerbated the problem with their policies over the last 5 years. In previous centuries, America provided upward mobility because it was the land of the opportunity; the land where anyone – foreign or natural born, irrespective of the accidents of privileged or impoverished birth – could save a little money, invest to start a small business and work their tail off to achieve success.

But entrepreneurship, to succeed, needs to be nurtured in a stable environment where the fruits of often times herculean effort aren't taxed away and where the regulatory regime doesn't present economically insurmountable hurdles. If this is in jeopardy – and the previously mentioned statistics seem to suggest it might be – it is a direct result of the stifling economic policies of the Obama administration and Liberals in Congress. Success is demonized, tax rates on the accumulation of wealth have increased, regulatory punishment has mushroomed and uncertainty prevails. The little guy simply worries whether the future will support his business venture, stares into the regulatory abyss and too often quits before he even tries.

If Liberals really wanted to expand the opportunity for greater material wealth for a larger number of Americans, they'd have to seriously rethink some of their most precious policies. That is unlikely to happen during the remainder of President Obama's term in office, but fortunately the American dream is larger than material prosperity alone.

Properly understood, and perhaps best defined by James Truslow Adams in his book, "The Epic of America', it is "not a dream of motor cars and high wages merely, but a dream of social order in which each man and each woman shall be able to attain to the fullest stature of which they are innately capable". It is a dream of freedom: freedom to pursue one's dreams, freedom to speak one's mind, freedom to worship as one's conscience dictates.

As the Stanford study chronicles and documents, this fuller, richer American dream is very much alive and well in the United States. The Stanford researches have asked a wide swath of both native and foreign born students what U.S. citizenship means to them. The stories are riveting. Tales of trials and tribulation abound. Kids watching their parents try, fail, try again, and ultimately succeed. In the interviews, these youths spoke with affection and pride of the freedoms provided by the U.S., whether it is their native or adopted land. They spoke about the pride they have in this country, the privilege its existence conveys and the responsibility it is due. This American dream is thriving, and thriving within the demographic group that matters most – those who will actually make the future.

So, if, as President Obama would have us believe for purposes of political calculation, the American dream is dead or dying, it is only that part of the dream which has been most hurt by his policies. This too shall pass. Meanwhile, the broader, richer and more enriching reality of the true American dream is alive and well. That is a very welcome New Years gift, so take heart. It's going to be a good year after all.

About the author: Gregory J. Welborn is a freelance writer and has spoken to several civic and religious organizations on cultural and moral issues. He lives in the Los Angeles area with his wife and 3 children and is active in the community. He can be reached gregwelborn2@gmail.com

LEGAL NOTICES

FICTITIOUS BUSINESS NAME STATEMENT
File No. 2013-260141
The following person(s) is (are) doing business as: A & A TOP NOTCH TRUCK SERVICE, 2200 LEOTA ST., WALNUT PARK, CA 90255. Full name of registrant(s) is (are) ALBERTO J. OLMEDO SANCHEZ, 227 S. PARK VIEW #5, L.A., CA 90057, ALVARO GARCIA GONZALEZ, 861½ BRITTANIS ST., L.A., CA 90033. This Business is conducted by: A GENERAL PARTNERSHIP. Signed: ALBERTO J. OLMEDO SANCHEZ. This statement was filed with the County Clerk of Los Angeles County on 12/20/2013. The registrant(s) has (have) commenced to transact business under the fictitious business name or names listed above on N/A. NOTICE- This Fictitious Name Statement expires five years from the date it was filed in the office of the County Clerk. A new Fictitious Business Name Statement must be filed prior to that date. The filing of this statement does not of itself authorize the use in this state of a Fictitious Business Name in violation of the rights of another under Federal, State, or common law (See section 14411 et seq. Business and Professions Code)Publish: Mountain Views News
Dates Pub: January 04, 11, 18, 25, 2014

FICTITIOUS BUSINESS NAME STATEMENT
File No. 2013-265374
The following person(s) is (are) doing business as: A-1 TRUCK RENTALS, 11405 DOWNEY AVE., DOWNEY, CA 90241. Full name of registrant(s) is (are) GREGORIO NAVEJAS, 11405 DOWNEY AVE., L.A., CA 90241. This Business is conducted by: AN INDIVIDUAL. Signed: GREGORIO NAVEJAS. This statement was filed with the County Clerk of Los Angeles County on 12/30/2013. The registrant(s) has (have) commenced to transact business under the fictitious business name or names listed above on N/A. NOTICE- This Fictitious Name Statement expires five years from the date it was filed in the office of the County Clerk. A new Fictitious Business Name Statement must be filed prior to that date. The filing of this statement does not of itself authorize the use in this state of a Fictitious Business Name in violation of the rights of another under Federal, State, or common law (See section 14411 et seq. Business and Professions Code)Publish: Mountain Views News
Dates Pub: January 04, 11, 18, 25, 2014

FICTITIOUS BUSINESS NAME STATEMENT
File No. 2013-260260
The following person(s) is (are) doing business as: A AND S TOBACCO MART, 6025 S. VERMONT AVE., L.A., CA 90044. Full name of registrant(s) is (are) YASER ALY, 6025 S. VERMONT AVE., L.A., CA 90044. This Business is conducted by: AN INDIVIDUAL. Signed: YASER ALY. This statement was filed with the County Clerk of Los Angeles County on 12/20/2013. The registrant(s) has (have) commenced to transact business under the fictitious business name or names listed above on N/A. NOTICE- This Fictitious Name Statement expires five years from the date it was filed in the office of the County Clerk. A new Fictitious Business Name Statement must be filed prior to that date. The filing of this statement does not of itself authorize the use in this state of a Fictitious Business Name in violation of the rights of another under Federal, State, or common law (See section 14411 et seq. Business and Professions Code)Publish: Mountain Views News
Dates Pub: January 04, 11, 18, 25, 2014

FICTITIOUS BUSINESS NAME STATEMENT
File No. 2013-262248
The following person(s) is (are) doing business as: A.X DIST., 802 W. 130th ST., COMPTON, CA 90222. Full name of registrant(s) is (are) JOSE L. ROSALES, 802 W. 130th ST., COMPTON, CA 90222. This Business is conducted by: AN INDIVIDUAL. Signed: JOSE L. ROSALES. This statement was filed with the County Clerk of Los Angeles County on 12/24/2013. The registrant(s) has (have) commenced to transact business under the fictitious business name or names listed above on N/A. NOTICE- This Fictitious Name Statement expires five years from the date it was filed in the office of the County Clerk. A new Fictitious Business Name Statement must be filed prior to that date. The filing of this statement does not of itself authorize the use in this state of a Fictitious Business Name in violation of the rights of another under Federal, State, or common law (See section 14411 et seq. Business and Professions Code)Publish: Mountain Views News
Dates Pub: January 04, 11, 18, 25, 2014

FICTITIOUS BUSINESS NAME STATEMENT
File No. 2013-264131
The following person(s) is (are) doing business as: AB INTERACTIE GRAPHICS, 21639 NUTMEG LN., SANTA CLARITA, CA 91350. Full name of registrant(s) is (are) ADRIAN BURGA, 21639 NUTMEG LN., SANTA CLARITA, CA 91350. This Business is conducted by: AN INDIVIDUAL. Signed: ADRIAN BURGA. This statement was filed with the County Clerk of Los Angeles County on 12/27/2013. The registrant(s) has (have) commenced to transact business under the fictitious business name or names listed above on N/A. NOTICE- This Fictitious Name Statement expires five years from the date it was filed in the office of the County Clerk. A new Fictitious Business Name Statement must be filed prior to that date. The filing of this statement does not of itself authorize the use in this state of a Fictitious Business Name in violation of the rights of another under Federal, State, or common law (See section 14411 et seq. Business and Professions Code)Publish: Mountain Views News
Dates Pub: January 04, 11, 18, 25, 2014

FICTITIOUS BUSINESS NAME STATEMENT
File No. 2013-260350
The following person(s) is (are) doing business as: ABS HEALTH FOOTHILL, 12466 E. WASHINGTON BLVD., WHITTIER, CA 90602. Full name of registrant(s) is (are) ABS HEALTH, 12466 E. WASHINGTON BLVD., WHITTIER, CA 90602, FOOTHILL PAIN MANAGEMENT, P.C., 906 S. SUNSET BLVD. STE 105, WEST COVINA, CA 91790. This Business is conducted by: JOINT VENTURE. Signed: SUMIT DESAI. This statement was filed with the County Clerk of Los Angeles County on 12/20/2013. The registrant(s) has (have) commenced to transact business under the fictitious business name or names listed above on N/A. NOTICE- This Fictitious Name Statement expires five years from the date it was filed in the office of the County Clerk. A new Fictitious Business Name Statement must be filed prior to that date. The filing of this statement does not of itself authorize the use in this state of a Fictitious Business Name in violation of the rights of another under Federal, State, or common law (See section 14411 et seq. Business and Professions Code)Publish: Mountain Views News
Dates Pub: January 04, 11, 18, 25, 2014

FICTITIOUS BUSINESS NAME STATEMENT
File No. 2014-000651
The following person(s) is (are) doing business as: ADEN'S HANDYMAN, 2101 N. GRAND AVE., SANTA ANA, CA 92705. Full name of registrant(s) is (are) PHILLIP ALVAREZ, 2101 N. GRAND AVE., SANTA ANA, CA 92705. This Business is conducted by: AN INDIVIDUAL. Signed: PHILLIP ALVAREZ. This statement was filed with the County Clerk of Los Angeles County on 01/02/2014. The registrant(s) has (have) commenced to transact business under the fictitious business name or names listed above on N/A. NOTICE- This Fictitious Name Statement expires five years from the date it was filed in the office of the County Clerk. A new Fictitious Business Name Statement must be filed prior to that date. The filing of this statement does not of itself authorize the use in this state of a Fictitious Business Name in violation of the rights of another under Federal, State, or common law (See section 14411 et seq. Business and Professions Code)Publish: Mountain Views News
Dates Pub: January 04, 11, 18, 25, 2014

FICTITIOUS BUSINESS NAME STATEMENT
File No. 2013-266350
The following person(s) is (are) doing business as: ADLER ACOUSTICS, 821 S. HILLWARD, WEST COVINA, CA 91791. Full name of registrant(s) is (are) SHAWN TIM ADLER, 821 S. HILLWARD, WEST COVINA, CA 91791. This Business is conducted by: AN INDIVIDUAL. Signed: SHAWN TIM ADLER. This statement was filed with the County Clerk of Los Angeles County on 12/31/2013. The registrant(s) has (have) commenced to transact business under the fictitious business name or names listed above on N/A. NOTICE- This Fictitious Name Statement expires five years from the date it was filed in the office of the County Clerk. A new Fictitious Business Name Statement must be filed prior to that date. The filing of this statement does not of itself authorize the use in this state of a Fictitious Business Name in violation of the rights of another under Federal, State, or common law (See section 14411 et seq. Business and Professions Code)Publish: Mountain Views News
Dates Pub: January 04, 11, 18, 25, 2014

FICTITIOUS BUSINESS NAME STATEMENT
File No. 2013-264639
The following person(s) is (are) doing business as: ADRIAN'S EXPRESS DELIVERY SERVICE, 2330 E. DEL MAR BLVD. #313, PASADENA, CA 91107. Full name of registrant(s) is (are) ADRIAN OLESIJUK, 2330 E. DEL MAR BLVD. #313, PASADENA, CA 91107. This Business is conducted by: AN INDIVIDUAL. Signed: ADRIAN OLESIJUK. This statement was filed with the County Clerk of Los Angeles County on 12/30/2013. The registrant(s) has (have) commenced to transact business under the fictitious business name or names listed above on N/A. NOTICE- This Fictitious Name Statement expires five years from the date it was filed in the office of the County Clerk. A new Fictitious Business Name Statement must be filed prior to that date. The filing of this statement does not of itself authorize the use in this state of a Fictitious Business Name in violation of the rights of another under Federal, State, or common law (See section 14411 et seq. Business and Professions Code)Publish: Mountain Views News
Dates Pub: January 04, 11, 18, 25, 2014

FICTITIOUS BUSINESS NAME STATEMENT
File No. 2013-260525
The following person(s) is (are) doing business as: AGENT HOME INSPECTIONS, 4846 N. DARFIELD AVE., COVINA, CA 91724. Full name of registrant(s) is (are) GREG DANIEL LOPEZ, 4846 N. DARFIELD AVE., COVINA, CA 91724. This Business is conducted by: AN INDIVIDUAL. Signed: GREG DANIEL LOPEZ. This statement was filed with the County Clerk of Los Angeles County on 12/20/2013. The registrant(s) has (have) commenced to transact business under the fictitious business name or names listed above on N/A. NOTICE- This Fictitious Name Statement expires five years from the date it was filed in the office of the County Clerk. A new Fictitious Business Name Statement must be filed prior to that date. The filing of this statement does not of itself authorize the use in this state of a Fictitious Business Name in violation of the rights of another under Federal, State, or common law (See section 14411 et seq. Business and Professions Code)Publish: Mountain Views News
Dates Pub: January 04, 11, 18, 25, 2014

FICTITIOUS BUSINESS NAME STATEMENT
File No. 2013-260506
The following person(s) is (are) doing business as: ALAN JOSEPH DESIGNS, 1304 N. HIGHLAND AVE. #196, HOLLYWOOD, CA 90028. Full name of registrant(s) is (are) ALAN JOSEPH PRAMPIN, 1304 N. HIGHLAND AVE. #196, HOLLYWOOD, CA 90028. This Business is conducted by: AN INDIVIDUAL. Signed: ALAN JOSEPH PRAMPIN. This statement was filed with the County Clerk of Los Angeles County on 12/20/2013. The registrant(s) has (have) commenced to transact business under the fictitious business name or names listed above on N/A. NOTICE- This Fictitious Name Statement expires five years from the date it was filed in the office of the County Clerk. A new Fictitious Business Name Statement must be filed prior to that date. The filing of this statement does not of itself authorize the use in this state of a Fictitious Business Name in violation of the rights of another under Federal, State, or common law (See section 14411 et seq. Business and Professions Code)Publish: Mountain Views News
Dates Pub: January 04, 11, 18, 25, 2014

FICTITIOUS BUSINESS NAME STATEMENT
File No. 2013-265738
The following person(s) is (are) doing business as: BASTIAN SALON, 11660 SOUTH ST. STE 104, ARTESIA, CA 90701. Full name of registrant(s) is (are) SAFYRE AND STEEL ENTERPRISES, 8504 FIRESTONE BLVD. #388, DOWNEY, CA 90241. This Business is conducted by: A CORPORATION. Signed: BASTIAN VILLARAMA. This statement was filed with the County Clerk of Los Angeles County on 12/31/2013. The registrant(s) has (have) commenced to transact business under the fictitious business name or names listed above on N/A. NOTICE- This Fictitious Name Statement expires five years from the date it was filed in the office of the County Clerk. A new Fictitious Business Name Statement must be filed prior to that date. The filing of this statement does not of itself authorize the use in this state of a Fictitious Business Name in violation of the rights of another under Federal, State, or common law (See section 14411 et seq. Business and Professions Code)Publish: Mountain Views News
Dates Pub: January 04, 11, 18, 25, 2014

FICTITIOUS BUSINESS NAME STATEMENT
File No. 2013-264259
The following person(s) is (are) doing business as: BOVEDA AUTO GROUP, 9605 LAKEWOOD BLVD., DOWNEY, CA 90240. Full name of registrant(s) is (are) BOVEDA AUTO, INC., 9605 LAKEWOOD BLVD., DOWNEY, CA 90240. This Business is conducted by: A CORPORATION. Signed: MICHAEL SADDIK. This statement was filed with the County Clerk of Los Angeles County on 12/27/2013. The registrant(s) has (have) commenced to transact business under the fictitious business name or names listed above on N/A. NOTICE- This Fictitious Name Statement expires five years from the date it was filed in the office of the County Clerk. A new Fictitious Business Name Statement must be filed prior to that date. The filing of this statement does not of itself authorize the use in this state of a Fictitious Business Name in violation of the rights of another under Federal, State, or common law (See section 14411 et seq. Business and Professions Code)Publish: Mountain Views News
Dates Pub: January 04, 11, 18, 25, 2014

FICTITIOUS BUSINESS NAME STATEMENT
File No. 2014-000798
The following person(s) is (are) doing business as: BUSINESS MANAGEMENT LAB; FINANCIAL LITERACY LAB, 10330 PIONEER BLVD. STE 250, SANTA FE SPRINGS, CA 90670. Full name of registrant(s) is (are) LOUIS BARAJAS, INC., 10330 PIONEER BLVD. STE 250, SANTA FE SPRINGS, CA 90670. This Business is conducted by: A CORPORATION. Signed: LOUIS BARAJAS. This statement was filed with the County Clerk of Los Angeles County on 01/02/2014. The registrant(s) has (have) commenced to transact business under the fictitious business name or names listed above on 01/01/2014. NOTICE- This Fictitious Name Statement expires five years from the date it was filed in the office of the County Clerk. A new Fictitious Business Name Statement must be filed prior to that date. The filing of this statement does not of itself authorize the use in this state of a Fictitious Business Name in violation of the rights of another under Federal, State, or common law (See section 14411 et seq. Business and Professions Code)Publish: Mountain Views News
Dates Pub: January 04, 11, 18, 25, 2014

FICTITIOUS BUSINESS NAME STATEMENT
File No. 2013-263294
The following person(s) is (are) doing business as: CAFÉ VIDA, 2250 PARK PL., EL SEGUNDO, CA 90245. Full name of registrant(s) is (are) CCM CREATIONS, INC., 2250 PARK PL., EL SEGUNDO, CA 90245. This Business is conducted by: A CORPORATION. Signed: LUIS CASTANEDA. This statement was filed with the County Clerk of Los Angeles County on 12/26/2013. The registrant(s) has (have) commenced to transact business under the fictitious business name or names listed above on 01/01/2002. NOTICE- This Fictitious Name Statement expires five years from the date it was filed in the office of the County Clerk. A new Fictitious Business Name Statement must be filed prior to that date. The filing of this statement does not of itself authorize the use in this state of a Fictitious Business Name in violation of the rights of another under Federal, State, or common law (See section 14411 et seq. Business and Professions Code)Publish: Mountain Views News
Dates Pub: January 04, 11, 18, 25, 2014

FICTITIOUS BUSINESS NAME STATEMENT
File No. 2013-261642
The following person(s) is (are) doing business as: CALIFORNIA DREAMS RENTALS, 23637 NEWHALL AVE. #304, L.A., CA 91321. Full name of registrant(s) is (are) DOUGLAS PARKER, 23637 NEWHALL AVE. #304, NEWHALL, CA 91321. This Business is conducted by: AN INDIVIDUAL. Signed: DOUGLAS PARKER. This statement was filed with the County Clerk of Los Angeles County on 12/23/2013. The registrant(s) has (have) commenced to transact business under the fictitious business name or names listed above on N/A. NOTICE- This Fictitious Name Statement expires five years from the date it was filed in the office of the County Clerk. A new Fictitious Business Name Statement must be filed prior to that date. The filing of this statement does not of itself authorize the use in this state of a Fictitious Business Name in violation of the rights of another under Federal, State, or common law (See section 14411 et seq. Business and Professions Code)Publish: Mountain Views News
Dates Pub: January 04, 11, 18, 25, 2014

FICTITIOUS BUSINESS NAME STATEMENT
File No. 2013-264249
The following person(s) is (are) doing business as: CHOKOLATE ME BOUTIQUE, 1253 W. 39th ST. #18, L.A., CA 90037. Full name of registrant(s) is (are) DOMINIQUE ANTHONY, 1253 W. 39th ST. #18, L.A., CA 90037, ALICA HUBBERT, 1659 E. ABBOTTSON ST., CARSON, CA 90746. This Business is conducted by: A GENERAL PARTNERSHIP. Signed: DOMINIQUE ANTHONY. This statement was filed with the County Clerk of Los Angeles County on 12/27/2013. The registrant(s) has (have) commenced to transact business under the fictitious business name or names listed above on N/A. NOTICE- This Fictitious Name Statement expires five years from the date it was filed in the office of the County Clerk. A new Fictitious Business Name Statement must be filed prior to that date. The filing of this statement does not of itself authorize the use in this state of a Fictitious Business Name in violation of the rights of another under Federal, State, or common law (See section 14411 et seq. Business and Professions Code)Publish: Mountain Views News
Dates Pub: January 04, 11, 18, 25, 2014

FICTITIOUS BUSINESS NAME STATEMENT
File No. 2013-260338
The following person(s) is (are) doing business as: CITRUS POOL SERVICE, 1712 GOLD DUST ST., GLENDORA, CA 91740. Full name of registrant(s) is (are) BILL BULLINGER, 1712 GOLD DUST ST., GLENDORA, CA 91740, KIMBERLY BULLINGER, 1712 GOLD DUST ST., GLENDORA, CA 91740. This Business is conducted by: A MARRIED COUPLE. Signed: BILL BULLINGER. This statement was filed with the County Clerk of Los Angeles County on 12/20/2013. The registrant(s) has (have) commenced to transact business under the fictitious business name or names listed above on N/A. NOTICE- This Fictitious Name Statement expires five years from the date it was filed in the office of the County Clerk. A new Fictitious Business Name Statement must be filed prior to that date. The filing of this statement does not of itself authorize the use in this state of a Fictitious Business Name in violation of the rights of another under Federal, State, or common law (See section 14411 et seq. Business and Professions Code)Publish: Mountain Views News
Dates Pub: January 04, 11, 18, 25, 2014

FICTITIOUS BUSINESS NAME STATEMENT
File No. 2013-261523
The following person(s) is (are) doing business as: CITY ONE EXPRESS, 8376 GALLATIN RD., DOWNEY, CA 90240. Full name of registrant(s) is (are) SEGUNDO MEDARDO RECALDE CADENA, 8376 GALLATIN RD., DOWNEY, CA 90240. This Business is conducted by: AN INDIVIDUAL. Signed: SEGUNDO MEDARDO RECALDE CADENA. This statement was filed with the County Clerk of Los Angeles County on 12/23/2013. The registrant(s) has (have) commenced to transact business under the fictitious business name or names listed above on N/A. NOTICE- This Fictitious Name Statement expires five years from the date it was filed in the office of the County Clerk. A new Fictitious Business Name Statement must be filed prior to that date. The filing of this statement does not of itself authorize the use in this state of a Fictitious Business Name in violation of the rights of another under Federal, State, or common law (See section 14411 et seq. Business and Professions Code)Publish: Mountain Views News
Dates Pub: January 04, 11, 18, 25, 2014

FICTITIOUS BUSINESS NAME STATEMENT
File No. 2014-000061
The following person(s) is (are) doing business as: DEREK OLSEN CONSULTING, 349 E. MAIN ST. #104-48, ALHAMBRA, CA 91801. Full name of registrant(s) is (are) DEREK OLSEN, 6600 WARNER AVE. #112, HUNTINGTON BEACH, CA 92647. This Business is conducted by: AN INDIVIDUAL. Signed: DEREK OLSEN. This statement was filed with the County Clerk of Los Angeles County on 01/02/2014. The registrant(s) has (have) commenced to transact business under the fictitious business name or names listed above on N/A. NOTICE- This Fictitious Name Statement expires five years from the date it was filed in the office of the County Clerk. A new Fictitious Business Name Statement must be filed prior to that date. The filing of this statement does not of itself authorize the use in this state of a Fictitious Business Name in violation of the rights of another under Federal, State, or common law (See section 14411 et seq. Business and Professions Code)Publish: Mountain Views News
Dates Pub: January 04, 11, 18, 25, 2014

FICTITIOUS BUSINESS NAME STATEMENT
File No. 2013-264572
The following person(s) is (are) doing business as: DIAMOND NAILS, 1611 DURFEE AVE. #7, EL MONTE, CA 91733. Full name of registrant(s) is (are) SIEU LY, 4818 CEDAR AVE., EL MONTE, CA 91732. This Business is conducted by: AN INDIVIDUAL. Signed: SIEU LY. This statement was filed with the County Clerk of Los Angeles County on 12/27/2013. The registrant(s) has (have) commenced to transact business under the fictitious business name or names listed above on N/A. NOTICE- This Fictitious Name Statement expires five years from the date it was filed in the office of the County Clerk. A new Fictitious Business Name Statement must be filed prior to that date. The filing of this statement does not of itself authorize the use in this state of a Fictitious Business Name in violation of the rights of another under Federal, State, or common law (See section 14411 et seq. Business and Professions Code)Publish: Mountain Views News
Dates Pub: January 04, 11, 18, 25, 2014

FICTITIOUS BUSINESS NAME STATEMENT
File No. 2013-261414
The following person(s) is (are) doing business as: DIRT BUSTERS, 456 E. 43rd ST., L.A.., CA 90011. Full name of registrant(s) is (are) JOSE AREVALO, 456 E. 43rd ST., L.A., CA 90011, OSCAR AREVALO, 456 E. 43rd ST., L.A., CA 90011. This Business is conducted by: A GENERAL PARTNERSHIP. Signed: JOSE AREVALO. This statement was filed with the County Clerk of Los Angeles County on 12/23/2013. The registrant(s) has (have) commenced to transact business under the fictitious business name or names listed above on N/A. NOTICE- This Fictitious Name Statement expires five years from the date it was filed in the office of the County Clerk. A new Fictitious Business Name Statement must be filed prior to that date. The filing of this statement does not of itself authorize the use in this state of a Fictitious Business Name in violation of the rights of another under Federal, State, or common law (See section 14411 et seq. Business and Professions Code)Publish: Mountain Views News
Dates Pub: January 04, 11, 18, 25, 2014

FICTITIOUS BUSINESS NAME STATEMENT
File No. 2013-260228
The following person(s) is (are) doing business as: E.S. RECYCLING, 7601 S. BROADWAY, L.A., CA 90003. Full name of registrant(s) is (are) EVA ESTRADA SANCHEZ, 1110 E. 104th ST., L.A., CA 90002. This Business is conducted by: AN INDIVIDUAL. Signed: EVA ESTRADA SANCHEZ. This statement was filed with the County Clerk of Los Angeles County on 12/20/2013. The registrant(s) has (have) commenced to transact business under the fictitious business name or names listed above on N/A. NOTICE- This Fictitious Name Statement expires five years from the date it was filed in the office of the County Clerk. A new Fictitious Business Name Statement must be filed prior to that date. The filing of this statement does not of itself authorize the use in this state of a Fictitious Business Name in violation of the rights of another under Federal, State, or common law (See section 14411 et seq. Business and Professions Code)Publish: Mountain Views News
Dates Pub: January 04, 11, 18, 25, 2014

FICTITIOUS BUSINESS NAME STATEMENT
File No. 2014-000591
The following person(s) is (are) doing business as: EQUAL LIVING CHILDREN'S FOUNDATION, 7001 S. BROADWAY, L.A., CA 90003. Full name of registrant(s) is (are) TASHANE ROOTS, 7001 S. BROADWAY, L.A., CA 90003. This Business is conducted by: AN INDIVIDUAL. Signed: TASHANE ROOTS. This statement was filed with the County Clerk of Los Angeles County on 01/02/2014. The registrant(s) has (have) commenced to transact business under the fictitious business name or names listed above on N/A. NOTICE- This Fictitious Name Statement expires five years from the date it was filed in the office of the County Clerk. A new Fictitious Business Name Statement must be filed prior to that date. The filing of this statement does not of itself authorize the use in this state of a Fictitious Business Name in violation of the rights of another under Federal, State, or common law (See section 14411 et seq. Business and Professions Code)Publish: Mountain Views News
Dates Pub: January 04, 11, 18, 25, 2014

FICTITIOUS BUSINESS NAME STATEMENT
File No. 2013-262461
The following person(s) is (are) doing business as: FIESTA MINI MARKET, 3657 POMEROY ST., L.A., CA 90063-3714. Full name of registrant(s) is (are) AZIZA SULTANA HABIB, 3657 POMEROY ST., L.A.., CA 90063-3714, SYED ALI ZAIDI, 3657 POMEROY ST., L.A., CA 90063-3714, MOHAMMAD SHAHBAZ BAIG, 3657 POMEROY ST., L.A., CA 90063-3714. This Business is conducted by: A GENERAL PARTNERSHIP. Signed: MOHAMMAD SHAHBAZ BAIG. This statement was filed with the County Clerk of Los Angeles County on 12/24/2013. The registrant(s) has (have) commenced to transact business under the fictitious business name or names listed above on N/A. NOTICE- This Fictitious Name Statement expires five years from the date it was filed in the office of the County Clerk. A new Fictitious Business Name Statement must be filed prior to that date. The filing of this statement does not of itself authorize the use in this state of a Fictitious Business Name in violation of the rights of another under Federal, State, or common law (See section 14411 et seq. Business and Professions Code)Publish: Mountain Views News
Dates Pub: January 04, 11, 18, 25, 2014

FICTITIOUS BUSINESS NAME STATEMENT
File No. 2014-000804
The following person(s) is (are) doing business as: GENESIS TIRES, 2729 W. JEFFERSON BLVD., L.A., CA 90018. Full name of registrant(s) is (are) MARCO A. MIRANDA, 1400½ 2nd AVE., L.A., CA 90019. This Business is conducted by: AN INDIVIDUAL. Signed: MARCO A. MIRANDA. This statement was filed with the County Clerk of Los Angeles County on 01/02/2014. The registrant(s) has (have) commenced to transact business under the fictitious business name or names listed above on N/A. NOTICE- This Fictitious Name Statement expires five years from the date it was filed in the office of the County Clerk. A new Fictitious Business Name Statement must be filed prior to that date. The filing of this statement does not of itself authorize the use in this state of a Fictitious Business Name in violation of the rights of another under Federal, State, or common law (See section 14411 et seq. Business and Professions Code)Publish: Mountain Views News
Dates Pub: January 04, 11, 18, 25, 2014

FICTITIOUS BUSINESS NAME STATEMENT
File No. 2013-260679
The following person(s) is (are) doing business as: GLOW PASSION STYLE, 800 MCGARRY ST. STE 201, L.A., CA 90021. Full name of registrant(s) is (are) IRIS DESIGN, INC., 800 MCGARRY ST. STE 201, L.A., CA 90021. This Business is conducted by: A CORPORATION. Signed: ROSA L. JUAREZ. This statement was filed with the County Clerk of Los Angeles County on 12/23/2013. The registrant(s) has (have) commenced to transact business under the fictitious business name or names listed above on N/A. NOTICE- This Fictitious Name Statement expires five years from the date it was filed in the office of the County Clerk. A new Fictitious Business Name Statement must be filed prior to that date. The filing of this statement does not of itself authorize the use in this state of a Fictitious Business Name in violation of the rights of another under Federal, State, or common law (See section 14411 et seq. Business and Professions Code)Publish: Mountain Views News
Dates Pub: January 04, 11, 18, 25, 2014

FICTITIOUS BUSINESS NAME STATEMENT
File No. 2013-261041
The following person(s) is (are) doing business as: HAPPY DONUT, 701 W. LAS TUNAS DR., SAN GABRIEL, CA 91776. Full name of registrant(s) is (are) VANESSA V. YUN, 9136 DE ADALENA ST., ROSEMEAD, CA 91770, JOHN CHEA, 9136 DE ADALENA ST., ROSEMEAD, CA 91770. This Business is conducted by: A MARRIED COUPLE. Signed: JOHN CHEA. This statement was filed with the County Clerk of Los Angeles County on 12/23/2013. The registrant(s) has (have) commenced to transact business under the fictitious business name or names listed above on N/A. NOTICE- This Fictitious Name Statement expires five years from the date it was filed in the office of the County Clerk. A new Fictitious Business Name Statement must be filed prior to that date. The filing of this statement does not of itself authorize the use in this state of a Fictitious Business Name in violation of the rights of another under Federal, State, or common law (See section 14411 et seq. Business and Professions Code)Publish: Mountain Views News
Dates Pub: January 04, 11, 18, 25, 2014

FICTITIOUS BUSINESS NAME STATEMENT
File No. 2013-262197
The following person(s) is (are) doing business as: HAPPY WOK, 5070 ROSEMEAD BLVD., PICO RIVERA, CA 90660. Full name of registrant(s) is (are) HONG KONG BBQ GARDEN, INC., 3318 BURTON AVE., ROSEMEAD, CA 91770. This Business is conducted by: A CORPORATION. Signed: WEI CHI LIU. This statement was filed with the County Clerk of Los Angeles County on 12/24/2013. The registrant(s) has (have) commenced to transact business under the fictitious business name or names listed above on N/A. NOTICE- This Fictitious Name Statement expires five years from the date it was filed in the office of the County Clerk. A new Fictitious Business Name Statement must be filed prior to that date. The filing of this statement does not of itself authorize the use in this state of a Fictitious Business Name in violation of the rights of another under Federal, State, or common law (See section 14411 et seq. Business and Professions Code)Publish: Mountain Views News
Dates Pub: January 04, 11, 18, 25, 2014

FICTITIOUS BUSINESS NAME STATEMENT
File No. 2013-261774
The following person(s) is (are) doing business as: HEADHIGH RECORD LABLES, 9606½ CROESUS AVE., L.A., CA 90002. Full name of registrant(s) is (are) HELEN JONES, 9606½ CROESUS AVE., L.A., CA 90002. This Business is conducted by: AN INDIVIDUAL. Signed: HELEN JONES. This statement was filed with the County Clerk of Los Angeles County on 12/23/2013. The registrant(s) has (have) commenced to transact business under the fictitious business name or names listed above on 12/08/2007. NOTICE- This Fictitious Name Statement expires five years from the date it was filed in the office of the County Clerk. A new Fictitious Business Name Statement must be filed prior to that date. The filing of this statement does not of itself authorize the use in this state of a Fictitious Business Name in violation of the rights of another under Federal, State, or common law (See section 14411 et seq. Business and Professions Code)Publish: Mountain Views News
Dates Pub: January 04, 11, 18, 25, 2014

FICTITIOUS BUSINESS NAME STATEMENT
File No. 2013-260499
The following person(s) is (are) doing business as: HEASOOKARTIST; J AND H ENTERPRISES, 2155 VERDUGO BLVD. STE 128, MONTROSE, CA 91020. Full name of registrant(s) is (are) HYMAN HEA SOOK YOO, 2155 VERDUGO BLVD. STE 128, MONTROSE, CA 91020, HYMAN JEFF, 2155 VERDUGO BLVD. STE 128, MONTROSE, CA 91020. This Business is conducted by: A MARRIED COUPLE. Signed: HYMAN JEFF. This statement was filed with the County Clerk of Los Angeles County on 12/20/2013. The registrant(s) has (have) commenced to transact business under the fictitious business name or names listed above on N/A. NOTICE- This Fictitious Name Statement expires five years from the date it was filed in the office of the County Clerk. A new Fictitious Business Name Statement must be filed prior to that date. The filing of this statement does not of itself authorize the use in this state of a Fictitious Business Name in violation of the rights of another under Federal, State, or common law (See section 14411 et seq. Business and Professions Code)Publish: Mountain Views News
Dates Pub: January 04, 11, 18, 25, 2014

FICTITIOUS BUSINESS NAME STATEMENT
File No. 2013-260682
The following person(s) is (are) doing business as: HK EXPRESS, 6767 W. SUNSET BLVD. #11, L.A., CA 90028. Full name of registrant(s) is (are) ZHEHONG GUO, 400 S. GARFIELD AVE. #6, MONTEREY PARK, CA 91754. This Business is conducted by: AN INDIVIDUAL. Signed: ZHEHONG GUO. This statement was filed with the County Clerk of Los Angeles County on 12/23/2013. The registrant(s) has (have) commenced to transact business under the fictitious business name or names listed above on N/A. NOTICE- This Fictitious Name Statement expires five years from the date it was filed in the office of the County Clerk. A new Fictitious Business Name Statement must be filed prior to that date. The filing of this statement does not of itself authorize the use in this state of a Fictitious Business Name in violation of the rights of another under Federal, State, or common law (See section 14411 et seq. Business and Professions Code)Publish: Mountain Views News
Dates Pub: January 04, 11, 18, 25, 2014

FICTITIOUS BUSINESS NAME STATEMENT
File No. 2013-264779
The following person(s) is (are) doing business as: ICMO-IGBO CATHOLIC MEN ORGANIZATION, 9505 HAAS AVE., L.A., CA 90047. Full name of registrant(s) is (are) CHARLES EZEORANU, 9505 HAAS AVE., L.A., CA 90047. This Business is conducted by: AN INDIVIDUAL. Signed: CHARLES EZEORANU. This statement was filed with the County Clerk of Los Angeles County on 12/30/2013. The registrant(s) has (have) commenced to transact business under the fictitious business name or names listed above on N/A. NOTICE- This Fictitious Name Statement expires five years from the date it was filed in the office of the County Clerk. A new Fictitious Business Name Statement must be filed prior to that date. The filing of this statement does not of itself authorize the use in this state of a Fictitious Business Name in violation of the rights of another under Federal, State, or common law (See section 14411 et seq. Business and Professions Code)Publish: Mountain Views News
Dates Pub: January 04, 11, 18, 25, 2014

FICTITIOUS BUSINESS NAME STATEMENT
File No. 2013-262447
The following person(s) is (are) doing business as: ITAX & ASSOCIATES, 9567 E. GARVEY AVE. STE 13, SO EL MONTE, CA 91733. Full name of registrant(s) is (are) NGOC TUAN LE, 9331 CORONET AVE., WESTMINSTER, CA 92683. This Business is conducted by: AN INDIVIDUAL. Signed: NGOC TUAN LE. This statement was filed with the County Clerk of Los Angeles County on 12/24/2013. The registrant(s) has (have) commenced to transact business under the fictitious business name or names listed above on N/A. NOTICE- This Fictitious Name Statement expires five years from the date it was filed in the office of the County Clerk. A new Fictitious Business Name Statement must be filed prior to that date. The filing of this statement does not of itself authorize the use in this state of a Fictitious Business Name in violation of the rights of another under Federal, State, or common law (See section 14411 et seq. Business and Professions Code)Publish: Mountain Views News
Dates Pub: January 04, 11, 18, 25, 2014

FICTITIOUS BUSINESS NAME STATEMENT
File No. 2013-263048
The following person(s) is (are) doing business as: IVAPE BOUTIQUE, 1600 S. AZUSA AVE. #T3, CITY OF INDUSTRY, CA 91748. Full name of registrant(s) is (are) TED YEH, 9117 FLORENCE AVE. #201, DOWNEY, CA 90240. This Business is conducted by: AN INDIVIDUAL. Signed: TED YEH. This statement was filed with the County Clerk of Los Angeles County on 12/26/2013. The registrant(s) has (have) commenced to transact business under the fictitious business name or names listed above on 11/08/2013. NOTICE- This Fictitious Name Statement expires five years from the date it was filed in the office of the County Clerk. A new Fictitious Business Name Statement must be filed prior to that date. The filing of this statement does not of itself authorize the use in this state of a Fictitious Business Name in violation of the rights of another under Federal, State, or common law (See section 14411 et seq. Business and Professions Code)Publish: Mountain Views News
Dates Pub: January 04, 11, 18, 25, 2014

FICTITIOUS BUSINESS NAME STATEMENT
File No. 2013-260293
The following person(s) is (are) doing business as: J AND S MULTISERVICE, 6711 S. BROADWAY, L.A., CA 90003. Full name of registrant(s) is (are) MARCO A. CALZADILLA, 6711 S. BROADWAY, L.A., CA 90003. This Business is conducted by: AN INDIVIDUAL. Signed: MARCO A. CALZADILLA. This statement was filed with the County Clerk of Los Angeles County on 12/20/2013. The registrant(s) has (have) commenced to transact business under the fictitious business name or names listed above on N/A. NOTICE- This Fictitious Name Statement expires five years from the date it was filed in the office of the County Clerk. A new Fictitious Business Name Statement must be filed prior to that date. The filing of this statement does not of itself authorize the use in this state of a Fictitious Business Name in violation of the rights of another under Federal, State, or common law (See section 14411 et seq. Business and Professions Code)Publish: Mountain Views News
Dates Pub: January 04, 11, 18, 25, 2014

FICTITIOUS BUSINESS NAME STATEMENT
File No. 2013-262433
The following person(s) is (are) doing business as: JAMIE DURITY REAL ESTATE GROUP, 2883 E. SPRING ST. STE 100, LONG BEACH, CA 90806. Full name of registrant(s) is (are) JAMIE DURITY, 11432 SOUTH ST. #603, CERRITOS, CA 90703. This Business is conducted by: AN INDIVIDUAL. Signed: JAMIE DURITY. This statement was filed with the County Clerk of Los Angeles County on 12/24/2013. The registrant(s) has (have) commenced to transact business under the fictitious business name or names listed above on N/A. NOTICE- This Fictitious Name Statement expires five years from the date it was filed in the office of the County Clerk. A new Fictitious Business Name Statement must be filed prior to that date. The filing of this statement does not of itself authorize the use in this state of a Fictitious Business Name in violation of the rights of another under Federal, State, or common law (See section 14411 et seq. Business and Professions Code)Publish: Mountain Views News
Dates Pub: January 04, 11, 18, 25, 2014

FICTITIOUS B

with the County Clerk of Los Angeles County on 12/23/2013. The registrant(s) has (have) commenced to transact business under the fictitious business name or names listed above on N/A. NOTICE- This Fictitious Name Statement expires five years from the date it was filed in the office of the County Clerk. A new Fictitious Business Name Statement must be filed prior to that date. The filing of this statement does not of itself authorize the use in this state of a Fictitious Business Name in violation of the rights of another under Federal, State, or common law (See section 14411 et seq. Business and Professions Code)Publish: Mountain Views News
Dates Pub: January 04, 11, 18, 25, 2014

FICTITIOUS BUSINESS NAME STATEMENT
File No. 2013-266281
The following person(s) is (are) doing business as: ONE HUNDRED PERCENT DIVA; 100% DIVA; COMMUNITY BUILD; DIVA RACER; DIVA RACER ACADEMY; DIVA RACER'S ACADEMY, 7000 W. WESTERN AVE., L.A., CA 90047. Full name of registrant(s) is (are) EMPRISS GARRETT, 405 E. LA COLINA DR., INGLEWOOD, CA 90302. This Business is conducted by: AN INDIVIDUAL. Signed: EMPRISS GARRETT. This statement was filed with the County Clerk of Los Angeles County on 12/31/2013. The registrant(s) has (have) commenced to transact business under the fictitious business name or names listed above on N/A. NOTICE- This Fictitious Name Statement expires five years from the date it was filed in the office of the County Clerk. A new Fictitious Business Name Statement must be filed prior to that date. The filing of this statement does not of itself authorize the use in this state of a Fictitious Business Name in violation of the rights of another under Federal, State, or common law (See section 14411 et seq. Business and Professions Code)Publish: Mountain Views News
Dates Pub: January 04, 11, 18, 25, 2014

FICTITIOUS BUSINESS NAME STATEMENT
File No. 2013-262741
The following person(s) is (are) doing business as: OSNAYA TRANSPORT, 6717 LOCH ALENE AVE., PICO RIVERA, CA 90660. Full name of registrant(s) is (are) CESAR OSNAYA, 6717 LOCH ALENE AVE., PICO RIVERA, CA 90660. This Business is conducted by: AN INDIVIDUAL. Signed: CESAR OSNAYA. This statement was filed with the County Clerk of Los Angeles County on 12/26/2013. The registrant(s) has (have) commenced to transact business under the fictitious business name or names listed above on N/A. NOTICE- This Fictitious Name Statement expires five years from the date it was filed in the office of the County Clerk. A new Fictitious Business Name Statement must be filed prior to that date. The filing of this statement does not of itself authorize the use in this state of a Fictitious Business Name in violation of the rights of another under Federal, State, or common law (See section 14411 et seq. Business and Professions Code)Publish: Mountain Views News
Dates Pub: January 04, 11, 18, 25, 2014

FICTITIOUS BUSINESS NAME STATEMENT
File No. 2013-260324
The following person(s) is (are) doing business as: PARK PLEATING; PARK PLEATING CO.; PARK PLEATING COMPANY, 6128 WILCOX AVE., MAYWOOD, CA 90270. Full name of registrant(s) is (are) EDWARD RUIZ MOYA, 6128 WILCOX AVE., MAYWOOD, CA 90270. This Business is conducted by: AN INDIVIDUAL. Signed: EDWARD RUIZ MOYA. This statement was filed with the County Clerk of Los Angeles County on 12/20/2013. The registrant(s) has (have) commenced to transact business under the fictitious business name or names listed above on 12/09/2013. NOTICE- This Fictitious Name Statement expires five years from the date it was filed in the office of the County Clerk. A new Fictitious Business Name Statement must be filed prior to that date. The filing of this statement does not of itself authorize the use in this state of a Fictitious Business Name in violation of the rights of another under Federal, State, or common law (See section 14411 et seq. Business and Professions Code)Publish: Mountain Views News
Dates Pub: January 04, 11, 18, 25, 2014

FICTITIOUS BUSINESS NAME STATEMENT
File No. 2013-264516
The following person(s) is (are) doing business as: PARTY IMAGINATION, 7936 CALDWELL AVE., WHITTIER, CA 90602. Full name of registrant(s) is (are) CYNTHIA QUENTIN, 7936 CALDWELL AVE., WHITTIER, CA 90602, CRAIG QUENTIN, 7936 CALDWELL, WHITTIER, CA 90602. This Business is conducted by: A MARRIED COUPLE. Signed: CYNTHIA QUENTIN. This statement was filed with the County Clerk of Los Angeles County on 12/27/2013. The registrant(s) has (have) commenced to transact business under the fictitious business name or names listed above on 06/01/13. NOTICE- This Fictitious Name Statement expires five years from the date it was filed in the office of the County Clerk. A new Fictitious Business Name Statement must be filed prior to that date. The filing of this statement does not of itself authorize the use in this state of a Fictitious Business Name in violation of the rights of another under Federal, State, or common law (See section 14411 et seq. Business and Professions Code)Publish: Mountain Views News
Dates Pub: January 04, 11, 18, 25, 2014

FICTITIOUS BUSINESS NAME STATEMENT
File No. 2013-261303
The following person(s) is (are) doing business as: PAYLESS CAR WASH; FAST LANE CAR WASH, 370 W. FOOTHILL BLVD., POMONA, CA 91767. Full name of registrant(s) is (are) BILAL ELHAJJMOUSSA, 5521 VINMAR AVE., RANCHO CUCAMONGA, CA 91701. This Business is conducted by: AN INDIVIDUAL. Signed: BILAL ELHAJJMOUSSA. This statement was filed with the County Clerk of Los Angeles County on 12/23/2013. The registrant(s) has (have) commenced to transact business under the fictitious business name or names listed above on N/A. NOTICE- This Fictitious Name Statement expires five years from the date it was filed in the office of the County Clerk. A new Fictitious Business Name Statement must be filed prior to that date. The filing of this statement does not of itself authorize the use in this state of a Fictitious Business Name in violation of the rights of another under Federal, State, or common law (See section 14411 et seq. Business and Professions Code)Publish: Mountain Views News
Dates Pub: January 04, 11, 18, 25, 2014

FICTITIOUS BUSINESS NAME STATEMENT
File No. 2013-265524
The following person(s) is (are) doing business as: PO'MAN SPORTS, 1333 W. BRAZIL ST., COMPTON, CA 90220. Full name of registrant(s) is (are) TYSON POLK, 1333 W. BRAZIL ST., COMPTON, CA 90220. This Business is conducted by: AN INDIVIDUAL. Signed: TYSON POLK. This statement was filed with the County Clerk of Los Angeles County on 12/30/2013. The registrant(s) has (have) commenced to transact business under the fictitious business name or names listed above on N/A. NOTICE- This Fictitious Name Statement expires five years from the date it was filed in the office of the County Clerk. A new Fictitious Business Name Statement must be filed prior to that date. The filing of this statement does not of itself authorize the use in this state of a Fictitious Business Name in violation of the rights of another under Federal, State, or common law (See section 14411 et seq. Business and Professions Code)Publish: Mountain Views News
Dates Pub: January 04, 11, 18, 25, 2014

FICTITIOUS BUSINESS NAME STATEMENT
File No. 2013-261548
The following person(s) is (are) doing business as: POLIDORO MODIA ENTERPRISES, 13080 DRONFIELD AVE. #45, SYLMAR, CA 91342. Full name of registrant(s) is (are) EDGAR ARELLANO, 13080 DRONFIELD AVE. #45, SYLMAR, CA 91342, LENETTE ARELLANO, 13080 DRONFIELD AVE. #45, SYLMAR, CA 91342. This Business is conducted by: A MARRIED COUPLE. Signed: EDGAR ARELLANO. This statement was filed with the County Clerk of Los Angeles County on 12/23/2013. The registrant(s) has (have) commenced to transact business under the fictitious business name or names listed above on N/A. NOTICE- This Fictitious Name Statement expires five years from the date it was filed in the office of the County Clerk. A new Fictitious Business Name Statement must be filed prior to that date. The filing of this statement does not of itself authorize the use in this state of a Fictitious Business Name in violation of the rights of another under Federal, State, or common law (See section 14411 et seq. Business and Professions Code)Publish: Mountain Views News
Dates Pub: January 04, 11, 18, 25, 2014

FICTITIOUS BUSINESS NAME STATEMENT
File No. 2013-261423
The following person(s) is (are) doing business as: R&R CONSTRUCTION, 11515 OLD RIVER SCHOOL RD. #A, DOWNEY, CA 90241. Full name of registrant(s) is (are) ROY RAY MOOREFIELD 11515 OLD RIVER SCHOOL RD. #A, DOWNEY, CA 90241. This Business is conducted by: AN INDIVIDUAL. Signed: ROY RAY MOOREFIELD. This statement was filed with the County Clerk of Los Angeles County on 12/23/2013. The registrant(s) has (have) commenced to transact business under the fictitious business name or names listed above on 02/28/1979. NOTICE- This Fictitious Name Statement expires five years from the date it was filed in the office of the County Clerk. A new Fictitious Business Name Statement must be filed prior to that date. The filing of this statement does not of itself authorize the use in this state of a Fictitious Business Name in violation of the rights of another under Federal, State, or common law (See section 14411 et seq. Business and Professions Code)Publish: Mountain Views News
Dates Pub: January 04, 11, 18, 25, 2014

FICTITIOUS BUSINESS NAME STATEMENT
File No. 2014-000571
The following person(s) is (are) doing business as: RISKING IT ALL, 444 E. ROWLAND ST. #33, COVINA, CA 91723. Full name of registrant(s) is (are) ALFONSO ESTRADA, 444 E. ROWLAND ST. #33, COVINA, CA 91723. This Business is conducted by: AN INDIVIDUAL. Signed: ALFONSO ESTRADA. This statement was filed with the County Clerk of Los Angeles County on 01/02/2014. The registrant(s) has (have) commenced to transact business under the fictitious business name or names listed above on N/A. NOTICE- This Fictitious Name Statement expires five years from the date it was filed in the office of the County Clerk. A new Fictitious Business Name Statement must be filed prior to that date. The filing of this statement does not of itself authorize the use in this state of a Fictitious Business Name in violation of the rights of another under Federal, State, or common law (See section 14411 et seq. Business and Professions Code)Publish: Mountain Views News
Dates Pub: January 04, 11, 18, 25, 2014

FICTITIOUS BUSINESS NAME STATEMENT
File No. 2013-260477
The following person(s) is (are) doing business as: ROEBUCK LIMO SERVICES, 964 CYPRESS AVE., PASADENA, CA 91103. Full name of registrant(s) is (are) GERSHON ROEBUCK JR., 964 CYPRESS, PASADENA, CA 91103. This Business is conducted by: AN INDIVIDUAL. Signed: GERSHON ROEBUCK JR. This statement was filed with the County Clerk of Los Angeles County on 12/20/2013. The registrant(s) has (have) commenced to transact business under the fictitious business name or names listed above on 12/20/2013. NOTICE- This Fictitious Name Statement expires five years from the date it was filed in the office of the County Clerk. A new Fictitious Business Name Statement must be filed prior to that date. The filing of this statement does not of itself authorize the use in this state of a Fictitious Business Name in violation of the rights of another under Federal, State, or common law (See section 14411 et seq. Business and Professions Code)Publish: Mountain Views News
Dates Pub: January 04, 11, 18, 25, 2014

FICTITIOUS BUSINESS NAME STATEMENT
File No. 2013-265779
The following person(s) is (are) doing business as: RRR ENTERPRISES; LOUISIANA FRIED CHICKEN #703, 2405 E. 7th ST., LONG BEACH, CA 90804. Full name of registrant(s) is (are) RONITA MINOR, 2405 E. 7th ST., LONG BEACH, CA 90804. This Business is conducted by: AN INDIVIDUAL. Signed: RONITA MINOR. This statement was filed with the County Clerk of Los Angeles County on 12/31/2013. The registrant(s) has (have) commenced to transact business under the fictitious business name or names listed above on N/A. NOTICE- This Fictitious Name Statement expires five years from the date it was filed in the office of the County Clerk. A new Fictitious Business Name Statement must be filed prior to that date. The filing of this statement does not of itself authorize the use in this state of a Fictitious Business Name in violation of the rights of another under Federal, State, or common law (See section 14411 et seq. Business and Professions Code)Publish: Mountain Views News
Dates Pub: January 04, 11, 18, 25, 2014

FICTITIOUS BUSINESS NAME STATEMENT
File No. 2013-260290
The following person(s) is (are) doing business as: RTS RELIABLE TIRE SERVICE, 1719½ E. 64th ST., L.A., CA 90001. Full name of registrant(s) is (are) JUAN CHAVEZ, 1719½ E. 64th ST., L.A., CA 90001. This Business is conducted by: AN INDIVIDUAL. Signed: JUAN CHAVEZ. This statement was filed with the County Clerk of Los Angeles County on 12/20/2013. The registrant(s) has (have) commenced to transact business under the fictitious business name or names listed above on N/A. NOTICE- This Fictitious Name Statement expires five years from the date it was filed in the office of the County Clerk. A new Fictitious Business Name Statement must be filed prior to that date. The filing of this statement does not of itself authorize the use in this state of a Fictitious Business Name in violation of the rights of another under Federal, State, or common law (See section 14411 et seq. Business and Professions Code)Publish: Mountain Views News
Dates Pub: January 04, 11, 18, 25, 2014

FICTITIOUS BUSINESS NAME STATEMENT
File No. 2013-264814
The following person(s) is (are) doing business as: SAM SIMON TRUCKING; S. SIMON TRUCKING, 5339 ADELE AVE., WHITTIER, CA 90601. Full name of registrant(s) is (are) SAMUEL EDWARD SIMON JR., 5339 ADELE AVE., WHITTIER, CA 90601. This Business is conducted by: AN INDIVIDUAL. Signed: SAMUEL EDWARD SIMON JR. This statement was filed with the County Clerk of Los Angeles County on 12/30/2013. The registrant(s) has (have) commenced to transact business under the fictitious business name or names listed above on 12/01/2013. NOTICE- This Fictitious Name Statement expires five years from the date it was filed in the office of the County Clerk. A new Fictitious Business Name Statement must be filed prior to that date. The filing of this statement does not of itself authorize the use in this state of a Fictitious Business Name in violation of the rights of another under Federal, State, or common law (See section 14411 et seq. Business and Professions Code)Publish: Mountain Views News
Dates Pub: January 04, 11, 18, 25, 2014

FICTITIOUS BUSINESS NAME STATEMENT
File No. 2013-263247
The following person(s) is (are) doing business as: SHAN MAHAL HALAL INDIAN & PAKISTANI CUISINE, 18738 PIONEER BLVD., ARTESIA, CA 90701. Full name of registrant(s) is (are) ZUBEDA FAIZI, 18422 ARLINE AVE. #1, ARTESIA, CA 90701. This Business is conducted by: AN INDIVIDUAL. Signed: ZUBEDA FAIZI. This statement was filed with the County Clerk of Los Angeles County on 12/26/2013. The registrant(s) has (have) commenced to transact business under the fictitious business name or names listed above on N/A. NOTICE- This Fictitious Name Statement expires five years from the date it was filed in the office of the County Clerk. A new Fictitious Business Name Statement must be filed prior to that date. The filing of this statement does not of itself authorize the use in this state of a Fictitious Business Name in violation of the rights of another under Federal, State, or common law (See section 14411 et seq. Business and Professions Code)Publish: Mountain Views News
Dates Pub: January 04, 11, 18, 25, 2014

FICTITIOUS BUSINESS NAME STATEMENT
File No. 2013-260281
The following person(s) is (are) doing business as: SS MANAGEMENT, 5336 W. 99th PL. #105, L.A., CA 90045. Full name of registrant(s) is (are) MOHAMMED SURUZZAMAN, 5336 W. 99th PL. #105, L.A., CA 90045. This Business is conducted by: AN INDIVIDUAL. Signed: MOHAMMED SURUZZAMAN. This statement was filed with the County Clerk of Los Angeles County on 12/320/2013. The registrant(s) has (have) commenced to transact business under the fictitious business name or names listed above on N/A. NOTICE- This Fictitious Name Statement expires five years from the date it was filed in the office of the County Clerk. A new Fictitious Business Name Statement must be filed prior to that date. The filing of this statement does not of itself authorize the use in this state of a Fictitious Business Name in violation of the rights of another under Federal, State, or common law (See section 14411 et seq. Business and Professions Code)Publish: Mountain Views News
Dates Pub: January 04, 11, 18, 25, 2014

FICTITIOUS BUSINESS NAME STATEMENT
File No. 2013-262957
The following person(s) is (are) doing business as: SWEET ANGEL, 425 E. PICO BLVD., L.A., CA 90015. Full name of registrant(s) is (are) RENE GALINDO, 407 W. ARROW HWY., UPLAND, CA 91786. This Business is conducted by: AN INDIVIDUAL. Signed: RENE GALINDO. This statement was filed with the County Clerk of Los Angeles County on 12/26/2013. The registrant(s) has (have) commenced to transact business under the fictitious business name or names listed above on 12/26/2013. NOTICE- This Fictitious Name Statement expires five years from the date it was filed in the office of the County Clerk. A new Fictitious Business Name Statement must be filed prior to that date. The filing of this statement does not of itself authorize the use in this state of a Fictitious Business Name in violation of the rights of another under Federal, State, or common law (See section 14411 et seq. Business and Professions Code)Publish: Mountain Views News
Dates Pub: January 04, 11, 18, 25, 2014

FICTITIOUS BUSINESS NAME STATEMENT
File No. 2013-260252
The following person(s) is (are) doing business as: S.MARKET, 5322 S. VERMONT AVE., L.A., CA 90037. Full name of registrant(s) is (are) YASER ALY, 5322 S. VERMONT AVE., L.A., CA 90037. This Business is conducted by: AN INDIVIDUAL. Signed: YASER ALY. This statement was filed with the County Clerk of Los Angeles County on 12/20/2013. The registrant(s) has (have) commenced to transact business under the fictitious business name or names listed above on N/A. NOTICE- This Fictitious Name Statement expires five years from the date it was filed in the office of the County Clerk. A new Fictitious Business Name Statement must be filed prior to that date. The filing of this statement does not of itself authorize the use in this state of a Fictitious Business Name in violation of the rights of another under Federal, State, or common law (See section 14411 et seq. Business and Professions Code)Publish: Mountain Views News
Dates Pub: January 04, 11, 18, 25, 2014

FICTITIOUS BUSINESS NAME STATEMENT
File No. 2013-263275
The following person(s) is (are) doing business as: TACOS ESTILO COLIMA, 4633 E. 59th PL., MAYWOOD, CA 90270. Full name of registrant(s) is (are) LUIS HUMBERTO MARTINEZ, 4633 E. 59th PL., MAYWOOD, CA 90270. This Business is conducted by: AN INDIVIDUAL. Signed: LUIS HUMBERTO MARTINEZ. This statement was filed with the County Clerk of Los Angeles County on 12/26/2013. The registrant(s) has (have) commenced to transact business under the fictitious business name or names listed above on N/A. NOTICE- This Fictitious Name Statement expires five years from the date it was filed in the office of the County Clerk. A new Fictitious Business Name Statement must be filed prior to that date. The filing of this statement does not of itself authorize the use in this state of a Fictitious Business Name in violation of the rights of another under Federal, State, or common law (See section 14411 et seq. Business and Professions Code)Publish: Mountain Views News
Dates Pub: January 04, 11, 18, 25, 2014

FICTITIOUS BUSINESS NAME STATEMENT
File No. 2013-260462
The following person(s) is (are) doing business as: TC CAR WASH, 14861 IMPERIAL HWY., LA MIRADA, CA 90604. Full name of registrant(s) is (are) IMPERIAL LA MIRADA, LLC., 14861 IMPERIAL HWY., LA MIRADA, CA 90604. This Business is conducted by: A LIMITED LIABILITY COMPANY. Signed: MARTIN TATE. This statement was filed with the County Clerk of Los Angeles County on 12/20/2013. The registrant(s) has (have) commenced to transact business under the fictitious business name or names listed above on N/A. NOTICE- This Fictitious Name Statement expires five years from the date it was filed in the office of the County Clerk. A new Fictitious Business Name Statement must be filed prior to that date. The filing of this statement does not of itself authorize the use in this state of a Fictitious Business Name in violation of the rights of another under Federal, State, or common law (See section 14411 et seq. Business and Professions Code)Publish: Mountain Views News
Dates Pub: January 04, 11, 18, 25, 2014

FICTITIOUS BUSINESS NAME STATEMENT
File No. 2013-261152
The following person(s) is (are) doing business as: TK WINDOWS AND DOORS, 8902 E. GARVEY AVE., ROSEMEAD, CA 91770. Full name of registrant(s) is (are) KHANH HUYNH, 3426 EARLE AVE., ROSEMEAD, CA 91770. This Business is conducted by: AN INDIVIDUAL. Signed: KHANH HUYNH. This statement was filed with the County Clerk of Los Angeles County on 12/23/2013. The registrant(s) has (have) commenced to transact business under the fictitious business name or names listed above on N/A. NOTICE- This Fictitious Name Statement expires five years from the date it was filed in the office of the County Clerk. A new Fictitious Business Name Statement must be filed prior to that date. The filing of this statement does not of itself authorize the use in this state of a Fictitious Business Name in violation of the rights of another under Federal, State, or common law (See section 14411 et seq. Business and Professions Code)Publish: Mountain Views News
Dates Pub: January 04, 11, 18, 25, 2014

FICTITIOUS BUSINESS NAME STATEMENT
File No. 2013-264672
The following person(s) is (are) doing business as: TOPO'S BARBER SHOP, 6314 EASTERN AVE., BELL GARDENS, CA 90201. Full name of registrant(s) is (are) OSCAR HERNANDEZ, 6623 GIFFORD AVE., BELL GARDENS, CA 90201. This Business is conducted by: AN INDIVIDUAL. Signed: OSCAR HERNANDEZ. This statement was filed with the County Clerk of Los Angeles County on 12/30/2013. The registrant(s) has (have) commenced to transact business under the fictitious business name or names listed above on N/A. NOTICE- This Fictitious Name Statement expires five years from the date it was filed in the office of the County Clerk. A new Fictitious Business Name Statement must be filed prior to that date. The filing of this statement does not of itself authorize the use in this state of a Fictitious Business Name in violation of the rights of another under Federal, State, or common law (See section 14411 et seq. Business and Professions Code)Publish: Mountain Views News
Dates Pub: January 04, 11, 18, 25, 2014

FICTITIOUS BUSINESS NAME STATEMENT
File No. 2013-264558
The following person(s) is (are) doing business as: UNIQUE DANCE STUDIO, 7320 FIRESTONE BLVD. UNIT 214, DOWNEY, CA 90241. Full name of registrant(s) is (are) TOMAS OLIVERA, 7320 FIRESTONE BLVD. UNIT 214, DOWNEY, CA 90241. This Business is conducted by: AN INDIVIDUAL. Signed: TOMAS OLIVERA. This statement was filed with the County Clerk of Los Angeles County on 12/27/2013. The registrant(s) has (have) commenced to transact business under the fictitious business name or names listed above on N/A. NOTICE- This Fictitious Name Statement expires five years from the date it was filed in the office of the County Clerk. A new Fictitious Business Name Statement must be filed prior to that date. The filing of this statement does not of itself authorize the use in this state of a Fictitious Business Name in violation of the rights of another under Federal, State, or common law (See section 14411 et seq. Business and Professions Code)Publish: Mountain Views News
Dates Pub: January 04, 11, 18, 25, 2014

FICTITIOUS BUSINESS NAME STATEMENT
File No. 2013-261151
The following person(s) is (are) doing business as: VELZERA, 1142 S. WALL ST. UNIT 101, L.A., CA 90015. Full name of registrant(s) is (are) MH COLLECTIONS, INC., 1142 S. WALL ST. UNIT 101, L.A., CA 90015. This Business is conducted by: A CORPORATION. Signed: MANDEEP SINGH GREWAL. This statement was filed with the County Clerk of Los Angeles County on 12/23/2013. The registrant(s) has (have) commenced to transact business under the fictitious business name or names listed above on 01/15/2013. NOTICE- This Fictitious Name Statement expires five years from the date it was filed in the office of the County Clerk. A new Fictitious Business Name Statement must be filed prior to that date. The filing of this statement does not of itself authorize the use in this state of a Fictitious Business Name in violation of the rights of another under Federal, State, or common law (See section 14411 et seq. Business and Professions Code)Publish: Mountain Views News
Dates Pub: January 04, 11, 18, 25, 2014

FICTITIOUS BUSINESS NAME STATEMENT
File No. 2013-265898
The following person(s) is (are) doing business as: VOGUE MASSAGE THERAPY, 15606 GALE AVE. STE B, HACIENDA HTS., CA 91745. Full name of registrant(s) is (are) XIAOYAN LIANG, 310 E. PHILADELPHIA ST. #165, ONTARIO, CA 91761. This Business is conducted by: AN INDIVIDUAL. Signed: XIAOYAN LIANG. This statement was filed with the County Clerk of Los Angeles County on 12/31/2013. The registrant(s) has (have) commenced to transact business under the fictitious business name or names listed above on N/A. NOTICE- This Fictitious Name Statement expires five years from the date it was filed in the office of the County Clerk. A new Fictitious Business Name Statement must be filed prior to that date. The filing of this statement does not of itself authorize the use in this state of a Fictitious Business Name in violation of the rights of another under Federal, State, or common law (See section 14411 et seq. Business and Professions Code)Publish: Mountain Views News
Dates Pub: January 04, 11, 18, 25, 2014

FICTITIOUS BUSINESS NAME STATEMENT
File No. 2014-000807
The following person(s) is (are) doing business as: WEALTH MANAGEMENT LAB, 10330 PIONEER BLVD. STE 250, SANTA FE SPRINGS, CA 90670. Full name of registrant(s) is (are) LOUIS BARAJAS, LLC., 10330 PIONEER BLVD. STE 250, SANTA FE SPRINGS, CA 90670. This Business is conducted by: A LIMITED LIABILITY COMPANY. Signed: LOUIS BARAJAS. This statement was filed with the County Clerk of Los Angeles County on 01/02/2014. The registrant(s) has (have) commenced to transact business under the fictitious business name or names listed above on 01/01/2014. NOTICE- This Fictitious Name Statement expires five years from the date it was filed in the office of the County Clerk. A new Fictitious Business Name Statement must be filed prior to that date. The filing of this statement does not of itself authorize the use in this state of a Fictitious Business Name in violation of the rights of another under Federal, State, or common law (See section 14411 et seq. Business and Professions Code)Publish: Mountain Views News
Dates Pub: January 04, 11, 18, 25, 2014

FICTITIOUS BUSINESS NAME STATEMENT
File No. 2014-000864
The following person(s) is (are) doing business as: WHITTIER UPHOLSTERY, 14129 LEFFINGWELL RD., WHITTIER, CA 90604. Full name of registrant(s) is (are) ERNESTO ALVAREZ, 14129 LEFFINGWELL RD., WHITTIER, CA 90604. This Business is conducted by: AN INDIVIDUAL. Signed: ERNESTO ALVAREZ. This statement was filed with the County Clerk of Los Angeles County on 01/02/2014. The registrant(s) has (have) commenced to transact business under the fictitious business name or names listed above on N/A. NOTICE- This Fictitious Name Statement expires five years from the date it was filed in the office of the County Clerk. A new Fictitious Business Name Statement must be filed prior to that date. The filing of this statement does not of itself authorize the use in this state of a Fictitious Business Name in violation of the rights of another under Federal, State, or common law (See section 14411 et seq. Business and Professions Code)Publish: Mountain Views News
Dates Pub: January 04, 11, 18, 25, 2014

FICTITIOUS BUSINESS NAME STATEMENT
File No. 2013-263474
The following person(s) is (are) doing business as: WIENERSCHNITZEL #715, 1715 PACIFIC COAST HWY., LOMITA, CA 90717. Full name of registrant(s) is (are) SALMA PARVEN, 1715 PACIFIC COAST HWY., LOMITA, CA 90717. This Business is conducted by: AN INDIVIDUAL. Signed: SALMA PARVEN. This statement was filed with the County Clerk of Los Angeles County on 12/26/2013. The registrant(s) has (have) commenced to transact business under the fictitious business name or names listed above on N/A. NOTICE- This Fictitious Name Statement expires five years from the date it was filed in the office of the County Clerk. A new Fictitious Business Name Statement must be filed prior to that date. The filing of this statement does not of itself authorize the use in this state of a Fictitious Business Name in violation of the rights of another under Federal, State, or common law (See section 14411 et seq. Business and Professions Code)Publish: Mountain Views News
Dates Pub: January 04, 11, 18, 25, 2014

FICTITIOUS BUSINESS NAME STATEMENT
File No. 2013-264396
The following person(s) is (are) doing business as: WIN WITHIN SANGHA, 8604 S. BROADWAY, L.A., CA 90003. Full name of registrant(s) is (are) WIN WITHIN, LLC., 43434 VISTA CIRCLE DR., LANCASTER, CA 93536. This Business is conducted by: A LIMITED LIABILITY COMPANY. Signed: JOHN D. ELLIS. This statement was filed with the County Clerk of Los Angeles County on 12/27/2013. The registrant(s) has (have) commenced to transact business under the fictitious business name or names listed above on N/A. NOTICE- This Fictitious Name Statement expires five years from the date it was filed in the office of the County Clerk. A new Fictitious Business Name Statement must be filed prior to that date. The filing of this statement does not of itself authorize the use in this state of a Fictitious Business Name in violation of the rights of another under Federal, State, or common law (See section 14411 et seq. Business and Professions Code)Publish: Mountain Views News
Dates Pub: January 04, 11, 18, 25, 2014

FICTITIOUS BUSINESS NAME STATEMENT
File No. 2013-260457
The following person(s) is (are) doing business as: ZONE WORKOUT, 7703 ATLANTIC AVE. STE H, CUDAHY, CA 90201. Full name of registrant(s) is (are) WILFREDO MELGAR, 4263 HARTLE AVE., CUDAHY, CA 90201, SILVIA BARRERA, 6722 MALABAR ST. #A, HUNTINGTON PARK, CA 90255. This Business is conducted by: A GENERAL PARTNERSHIP. Signed: WILFREDO MELGAR. This statement was filed with the County Clerk of Los Angeles County on 12/20/2013. The registrant(s) has (have) commenced to transact business under the fictitious business name or names listed above on N/A. NOTICE- This Fictitious Name Statement expires five years from the date it was filed in the office of the County Clerk. A new Fictitious Business Name Statement must be filed prior to that date. The filing of this statement does not of itself authorize the use in this state of a Fictitious Business Name in violation of the rights of another under Federal, State, or common law (See section 14411 et seq. Business and Professions Code)Publish: Mountain Views News
Dates Pub: January 04, 11, 18, 25, 2014

FILE NO. 2013-256816
STATEMENT OF ABANDONMENT OF USE OF FICTITIOUS BUSINESS NAME
The following person(s) ZHI ZHI DONG, 19722 QUAIL RIDGE CIR., WALNUT, CA 91789, ALAN LIANG, 2448 VISTA RD., LA HABRA HTS., CA 90631, XIAOMIN ZHANG, 1506 PALM AVE., SAN GABRIEL, CA 91776, has/have abandoned the use of the fictitious business name: ARTIQUS BANK, 2448 VISTA RD., LA HABRA HTS., CA 90631. The fictitious business name referred to above was filed on 03/13/2013, in the county of Los Angeles. The original file number of 2013048759. The business was conducted by: A GENERAL PARTNERSHIP. This statement was filed with the County Clerk of Los Angeles on 12/16/2013. The business information in this statement is true and correct. (A registrant who declares as true information which he or she knows to be false, is guilty of a crime.) SIGNED: ZHI ZHI DONG/PARTNER.
Publish: Mountain Views News
Dates Pub: January 04, 11, 18, 25, 2014

FILE NO. 2013-262383
STATEMENT OF ABANDONMENT OF USE OF FICTITIOUS BUSINESS NAME
The following person(s) BIGCITY REALTY, INC. ESCROW DIVISION, 8221 3rd ST. STE 204, DOWNEY, CA 90241, has/have abandoned the use of the fictitious business name: BIGCITY REALTY, INC. ESCROW DIVISION, 8221 3rd ST., STE 204, DOWNEY, CA 90241. The fictitious business name referred to above was filed on 08/07/2012, in the county of Los Angeles. The original file number of 2012155001. The business was conducted by: A CORPORATION. This statement was filed with the County Clerk of Los Angeles on 12/24/2013. The business information in this statement is true and correct. (A registrant who declares as true information which he or she knows to be false, is guilty of a crime.) SIGNED: ALEX MUKATHE/PRES.
Publish: Mountain Views News
Dates Pub: January 04, 11, 18, 25, 2014

FILE NO. 2013-262621
STATEMENT OF ABANDONMENT OF USE OF FICTITIOUS BUSINESS NAME
The following person(s) JOANNA IM, 4938 N. MUSCATEL AVE., SAN GABRIEL, CA 91776, has/have abandoned the use of the fictitious business name: HAPPY DONUT, 701 W. LAS TUNAS DR., SAN GABRIEL, CA 91776. The fictitious business name referred to above was filed on 11/27/2012, in the county of Los Angeles. The original file number of 2012234584. The business was conducted by: AN INDIVIDUAL. This statement was filed with the County Clerk of Los Angeles on 12/26/2013. The business information in this statement is true and correct. (A registrant who declares as true information which he or she knows to be false, is guilty of a crime.) SIGNED: JOANNA IM/OWNER.
Publish: Mountain Views News
Dates Pub: January 04, 11, 18, 25, 2014

FILE NO. 2013-259929
STATEMENT OF ABANDONMENT OF USE OF FICTITIOUS BUSINESS NAME
The following person(s) MARGARITA GOMEZ PADUA, 314 S. 3rd AVE., LA PUENTE, CA 91746, has/have abandoned the use of the fictitious business name: MOONLIGHT BAR AND GRILL, 1121 S. HACIENDA BLVD., HACIENDA HTS., CA 91745. The fictitious business name referred to above was filed on 12/17/2013, in the county of Los Angeles. The original file number of 2013257277. The business was conducted by: AN INDIVIDUAL. This statement was filed with the County Clerk of Los Angeles on 12/20/2013. The business information in this statement is true and correct. (A registrant who declares as true information which he or she knows to be false, is guilty of a crime.) SIGNED: MARGARITA GOMEZ PADUA/OWNER.
Publish: Mountain Views News
Dates Pub: January 04, 11, 18, 25, 2014

FILE NO. 2013-265158
STATEMENT OF WITHDRAWL FROM PARTNERSHIP OPERATING UNDER FICTITIOUS BUSINESS NAME
The following person(s) has/have withdrawn as a general partner(s) from the partnership operating under the fictitious business name of V & C ENGINEERING, 455 W. BENNETT ST., COMPTON, CA 90220. The fictitious business name statement for the partnership was filed on August 23, 2013, in the county of Los Angeles. The original file number of 2013265158. The full name and residence of the person(s) withdrawing as a partner(s): LIZBET VICTORIA, 455 W. BENNETT ST., COMPTON, CA 90220. This statement was filed with the County Clerk of Los Angeles on 12/30/2013. I declare that all information in this statement is true and correct. (A registrant who declares as true, information which he or she knows to be false, is guilty of a crime.) SIGNED: LIZBET VICTORIA.
Publish: Mountain Views News
Dates Pub: January 04, 11, 18, 25, 2014

FICTITIOUS BUSINESS NAME STATEMENT
File No. 2013-256873
The following person(s) is (are) doing business as: 508 ELECTRIC, 131½ E. THIRD ST., SAN DIMAS, CA 91773. Full name of registrant(s) is (are) KENNY NORSBY, 131½ E. THIRD ST., SAN DIMAS, CA 91773. This Business is conducted by: AN INDIVIDUAL. Signed: KENNY NORSBY. This statement was filed with the County Clerk of Los Angeles County on 12/16/2013. The registrant(s) has (have) commenced to transact business under the fictitious business name or names listed above on N/A. NOTICE- This Fictitious Name Statement expires five years from the date it was filed in the office of the County Clerk. A new Fictitious Business Name Statement must be filed prior to that date. The filing of this statement does not of itself authorize the use in this state of a Fictitious Business Name in violation of the rights of another under Federal, State, or common law (See section 14411 et seq. Business and Professions Code)Publish: Mountain Views News
Dates Pub: December 21, 28, 2013 January 04, 11, 2014

FICTITIOUS BUSINESS NAME STATEMENT
File No. 2013-255912
The following person(s) is (are) doing business as: A & A HOT SHOT, 1040 SIMMONS AVE., L.A., CA 90022. Full name of registrant(s) is (are) ARTEMIO HERNANDEZ, 11614 PAINTER AVE., WHITTIER, CA 90605, AMALIA HERNANDEZ, 11614 PAINTER AVE., WHITTIER, CA 90605. This Business is conducted by: A MARRIED COUPLE. Signed: AMALIA HERNANDEZ. This statement was filed with the County Clerk of Los Angeles County on 12/13/2013. The registrant(s) has (have) commenced to transact business under the fictitious business name or names listed above on N/A. NOTICE- This Fictitious Name Statement expires five years from the date it was filed in the office of the County Clerk. A new Fictitious Business Name Statement must be filed prior to that date. The filing of this statement does not of itself authorize the use in this state of a Fictitious Business Name in violation of the rights of another under Federal, State, or common law (See section 14411 et seq. Business and Professions Code)Publish: Mountain Views News
Dates Pub: December 21, 28, 2013 January 04, 11, 2014

FICTITIOUS BUSINESS NAME STATEMENT
File No. 2013-258563
The following person(s) is (are) doing business as: A.X DISTRIBUTION, 802 W. 130th ST., COMPTON, CA 90222. Full name of registrant(s) is (are) DAVID ROSALES, 802 W. 130th ST., COMPTON, CA 90222. This Business is conducted by: AN INDIVIDUAL. Signed: DAVID ROSALES. This statement was filed with the County Clerk of Los Angeles County on 12/18/2013. The registrant(s) has (have) commenced to transact business under the fictitious business name or names listed above on N/A. NOTICE- This Fictitious Name Statement expires five years from the date it was filed in the office of the County Clerk. A new Fictitious Business Name Statement must be filed prior to that date. The filing of this statement does not of itself authorize the use in this state of a Fictitious Business Name in violation of the rights of another under Federal, State, or common law (See section 14411 et seq. Business and Professions Code)Publish: Mountain Views News
Dates Pub: December 21, 28, 2013 January 04, 11, 2014

FICTITIOUS BUSINESS NAME STATEMENT
File No. 2013-

LEGAL NOTICES

new Fictitious Business Name Statement must be filed prior to that date. The filing of this statement does not of itself authorize the use in this state of a Fictitious Business Name in violation of the rights of another under Federal, State, or common law (See section 14411 et seq. Business and Professions Code)Publish: Mountain Views News
Dates Pub: December 21, 28, 2013 January 04, 11, 2014

FICTITIOUS BUSINESS NAME STATEMENT
File No. 2013-256489
The following person(s) is (are) doing business as: KIM & CHRIS DELI, 3100 E. IMPERIAL HWY. #1312, LYNWOOD, CA 90262. Full name of registrant(s) is (are) KIM & CHRIS DELI, INC., 3100 E. IMPERIAL HWY. #1312, LYNWOOD, CA 90262. This Business is conducted by: A CORPORATION. Signed: IRMA CUEVAS. This statement was filed with the County Clerk of Los Angeles County on 12/16/2013. The registrant(s) has (have) commenced to transact business under the fictitious business name or names listed above on 12/15/2013. NOTICE- This Fictitious Name Statement expires five years from the date it was filed in the office of the County Clerk. A new Fictitious Business Name Statement must be filed prior to that date. The filing of this statement does not of itself authorize the use in this state of a Fictitious Business Name in violation of the rights of another under Federal, State, or common law (See section 14411 et seq. Business and Professions Code)Publish: Mountain Views News
Dates Pub: December 21, 28, 2013 January 04, 11, 2014

FICTITIOUS BUSINESS NAME STATEMENT
File No. 2013-258438
The following person(s) is (are) doing business as: KCL & CO., 17521 VERNA DR., ROWLAND HTS., CA 91748. Full name of registrant(s) is (are) ENGER CHIU, 17521 VERNA DR., ROWLAND HTS., CA 91748. This Business is conducted by: AN INDIVIDUAL. Signed: ENGER CHIU. This statement was filed with the County Clerk of Los Angeles County on 12/18/2013. The registrant(s) has (have) commenced to transact business under the fictitious business name or names listed above on N/A. NOTICE- This Fictitious Name Statement expires five years from the date it was filed in the office of the County Clerk. A new Fictitious Business Name Statement must be filed prior to that date. The filing of this statement does not of itself authorize the use in this state of a Fictitious Business Name in violation of the rights of another under Federal, State, or common law (See section 14411 et seq. Business and Professions Code)Publish: Mountain Views News
Dates Pub: December 21, 28, 2013 January 04, 11, 2014

FICTITIOUS BUSINESS NAME STATEMENT
File No. 2013-256745
The following person(s) is (are) doing business as: KREATIVE AUDIO & TINT, 4715 N. PECK RD., EL MONTE, CA 91732. Full name of registrant(s) is (are) JAIME ROBLES CORTEZ, 3242 DEL MAR AVE., ROSEMEAD, CA 91770. This Business is conducted by: AN INDIVIDUAL. Signed: JAIME ROBLES CORTEZ. This statement was filed with the County Clerk of Los Angeles County on 12/16/2013. The registrant(s) has (have) commenced to transact business under the fictitious business name or names listed above on N/A. NOTICE- This Fictitious Name Statement expires five years from the date it was filed in the office of the County Clerk. A new Fictitious Business Name Statement must be filed prior to that date. The filing of this statement does not of itself authorize the use in this state of a Fictitious Business Name in violation of the rights of another under Federal, State, or common law (See section 14411 et seq. Business and Professions Code)Publish: Mountain Views News
Dates Pub: December 21, 28, 2013 January 04, 11, 2014

FICTITIOUS BUSINESS NAME STATEMENT
File No. 2013-258540
The following person(s) is (are) doing business as: LIQUID LEAF VAPES; WWW.LIQUIDLEAFVAPES.COM; LIQUID LEAF; LIQUID LEAF VAPORIZERS, 305 N. SECOND AVE. STE 185, L.A., CA 91786 . Full name of registrant(s) is (are) ALEXANDERS CYRUSS, LLC., 305 N. SECOND AVE. STE 185, L.A., CA 91786. This Business is conducted by: A LIMITED LIABILITY COMPANY. Signed: NOAH MARTINEZ. This statement was filed with the County Clerk of Los Angeles County on 12/18/2013. The registrant(s) has (have) commenced to transact business under the fictitious business name or names listed above on N/A. NOTICE- This Fictitious Name Statement expires five years from the date it was filed in the office of the County Clerk. A new Fictitious Business Name Statement must be filed prior to that date. The filing of this statement does not of itself authorize the use in this state of a Fictitious Business Name in violation of the rights of another under Federal, State, or common law (See section 14411 et seq. Business and Professions Code)Publish: Mountain Views News
Dates Pub: December 21, 28, 2013 January 04, 11, 2014

FICTITIOUS BUSINESS NAME STATEMENT
File No. 2013-259462
The following person(s) is (are) doing business as: LITTLE LIMO SERVICE, 10243 HELENDALE AVE., TUJUNGA, CA 91042. Full name of registrant(s) is (are) GOORGEN HAROOTOONYAN, 10243 HELENDALE AVE., TUJUNGA, CA 91042. This Business is conducted by: AN INDIVIDUAL. Signed: GOORGEN HAROOTOONYAN. This statement was filed with the County Clerk of Los Angeles County on 12/19/2013. The registrant(s) has (have) commenced to transact business under the fictitious business name or names listed above on N/A. NOTICE- This Fictitious Name Statement expires five years from the date it was filed in the office of the County Clerk. A new Fictitious Business Name Statement must be filed prior to that date. The filing of this statement does not of itself authorize the use in this state of a Fictitious Business Name in violation of the rights of another under Federal, State, or common law (See section 14411 et seq. Business and Professions Code)Publish: Mountain Views News
Dates Pub: December 21, 28, 2013 January 04, 11, 2014

FICTITIOUS BUSINESS NAME STATEMENT
File No. 2013-255883
The following person(s) is (are) doing business as: LOVEREPORTCARDS.COM, 490 PINE AVE. #P301, LONG BEACH, CA 90802. Full name of registrant(s) is (are) ANTHONY CLARK, 490 PINE AVE. #P301, LONG BEACH, CA 90802. This Business is conducted by: AN INDIVIDUAL. Signed: ANTHONY CLARK. This statement was filed with the County Clerk of Los Angeles County on 12/13/2013. The registrant(s) has (have) commenced to transact business under the fictitious business name or names listed above on 12/13/2013. NOTICE- This Fictitious Name Statement expires five years from the date it was filed in the office of the County Clerk. A new Fictitious Business Name Statement must be filed prior to that date. The filing of this statement does not of itself authorize the use in this state of a Fictitious Business Name in violation of the rights of another under Federal, State, or common law (See section 14411 et seq. Business and Professions Code)Publish: Mountain Views News
Dates Pub: December 21, 28, 2013 January 04, 11, 2014

FICTITIOUS BUSINESS NAME STATEMENT
File No. 2013-258466
The following person(s) is (are) doing business as: M & P APPAREL GROUP, 7818 SEVILLE AVE., HUNTINGTON PARK, CA 90255. Full name of registrant(s) is (are) PANAYIOTIS C. FIOURIS, 6920 RAMONA AVE., ALTA LOMA, CA 91701. This Business is conducted by: AN INDIVIDUAL. Signed: PANAYIOTIS C. FIOURIS. This statement was filed with the County Clerk of Los Angeles County on 12/18/2013. The registrant(s) has (have) commenced to transact business under the fictitious business name or names listed above on N/A. NOTICE- This Fictitious Name Statement expires five years from the date it was filed in the office of the County Clerk. A new Fictitious Business Name Statement must be filed prior to that date. The filing of this statement does not of itself authorize the use in this state of a Fictitious Business Name in violation of the rights of another under Federal, State, or common law (See section 14411 et seq. Business and Professions Code)Publish: Mountain Views News
Dates Pub: December 21, 28, 2013 January 04, 11, 2014

FICTITIOUS BUSINESS NAME STATEMENT
File No. 2013-255866
The following person(s) is (are) doing business as: MACKS LIQUOR, 13248 E. VALLEY BLVD., LA PUENTE, CA 91746. Full name of registrant(s) is (are) BASIM AYYOUB, 2808 N. BUENA VISTA ST., BURBANK, CA 91504, BASSAM LOUIS, 2916 HAWKS POINTE DR., FULLERTON, CA 92833. This Business is conducted by: CO-PARTNERS. Signed: BASIM AYYOUB. This statement was filed with the County Clerk of Los Angeles County on 12/13/2013. The registrant(s) has (have) commenced to transact business under the fictitious business name or names listed above on N/A. NOTICE- This Fictitious Name Statement expires five years from the date it was filed in the office of the County Clerk. A new Fictitious Business Name Statement must be filed prior to that date. The filing of this statement does not of itself authorize the use in this state of a Fictitious Business Name in violation of the rights of another under Federal, State, or common law (See section 14411 et seq. Business and Professions Code)Publish: Mountain Views News
Dates Pub: December 21, 28, 2013 January 04, 11, 2014

FICTITIOUS BUSINESS NAME STATEMENT
File No. 2013-258627
The following person(s) is (are) doing business as: MARISCOS EL BIGOTON, 5959 MAYWOOD AVE. #811, HUNTINGTON PARK, CA 90255. Full name of registrant(s) is (are) JUAN F. SANCHEZ, 6080 SOUTHSIDE DR., COMMERCE, CA 90040, EDGAR SANCHEZ, 6080 SOUTHSIDE DR., COMMERCE, CA 90040. This Business is conducted by: A GENERAL PARTNERSHIP. Signed: JUAN F. SANCHEZ. This statement was filed with the County Clerk of Los Angeles County on 12/18/2013. The registrant(s) has (have) commenced to transact business under the fictitious business name or names listed above on N/A. NOTICE- This Fictitious Name Statement expires five years from the date it was filed in the office of the County Clerk. A new Fictitious Business Name Statement must be filed prior to that date. The filing of this statement does not of itself authorize the use in this state of a Fictitious Business Name in violation of the rights of another under Federal, State, or common law (See section 14411 et seq. Business and Professions Code)Publish: Mountain Views News
Dates Pub: December 21, 28, 2013 January 04, 11, 2014

FICTITIOUS BUSINESS NAME STATEMENT
File No. 2013-257669
The following person(s) is (are) doing business as: MICHAEL'S LIQUOR, 20549 SOLEDAD CANYON RD., SANTA CLARITA, CA 91351. Full name of registrant(s) is (are) ANTHONY ASKAR, 3 PALA MESA DR., POMONA, CA 91766, ANDY ASKAR, 3 PALA MESA DR., POMONA, CA 91766. This Business is conducted by: A GENERAL PARTNERSHIP. Signed: ANTHONY ASKAR. This statement was filed with the County Clerk of Los Angeles County on 12/17/2013. The registrant(s) has (have) commenced to transact business under the fictitious business name or names listed above on N/A. NOTICE- This Fictitious Name Statement expires five years from the date it was filed in the office of the County Clerk. A new Fictitious Business Name Statement must be filed prior to that date. The filing of this statement does not of itself authorize the use in this state of a Fictitious Business Name in violation of the rights of another under Federal, State, or common law (See section 14411 et seq. Business and Professions Code)Publish: Mountain Views News
Dates Pub: December 21, 28, 2013 January 04, 11, 2014

FICTITIOUS BUSINESS NAME STATEMENT
File No. 2013-257277
The following person(s) is (are) doing business as: MOONLIGHT BAR AND GRILL, 1121 S. HACIENDA BLVD., HACIENDA HTS., CA 91745. Full name of registrant(s) is (are) MARGARITA GOMEZ PADUA, 314 S. 3rd AVE., LA PUENTE, CA 91746. This Business is conducted by: AN INDIVIDUAL. Signed: MARGARITA GOMEZ PADUA. This statement was filed with the County Clerk of Los Angeles County on 12/17/2013. The registrant(s) has (have) commenced to transact business under the fictitious business name or names listed above on N/A. NOTICE- This Fictitious Name Statement expires five years from the date it was filed in the office of the County Clerk. A new Fictitious Business Name Statement must be filed prior to that date. The filing of this statement does not of itself authorize the use in this state of a Fictitious Business Name in violation of the rights of another under Federal, State, or common law (See section 14411 et seq. Business and Professions Code)Publish: Mountain Views News
Dates Pub: December 21, 28, 2013 January 04, 11, 2014

FICTITIOUS BUSINESS NAME STATEMENT
File No. 2013-259312
The following person(s) is (are) doing business as: PLAZA MOTORS, 24351 SUNNYCREST CT., DIAMOND BAR, CA 91765. Full name of registrant(s) is (are) SAMMY BASSAM SALAMH, 24351 SUNNYCREST CT., DIAMOND BAR, CA 91765. This Business is conducted by: AN INDIVIDUAL. Signed: SAMMY BASSAM SALAMHI. This statement was filed with the County Clerk of Los Angeles County on 12/19/2013. The registrant(s) has (have) commenced to transact business under the fictitious business name or names listed above on N/A. NOTICE- This Fictitious Name Statement expires five years from the date it was filed in the office of the County Clerk. A new Fictitious Business Name Statement must be filed prior to that date. The filing of this statement does not of itself authorize the use in this state of a Fictitious Business Name in violation of the rights of another under Federal, State, or common law (See section 14411 et seq. Business and Professions Code)Publish: Mountain Views News
Dates Pub: December 21, 28, 2013 January 04, 11, 2014

FICTITIOUS BUSINESS NAME STATEMENT
File No. 2013-259522
The following person(s) is (are) doing business as: PROTECTION FOUR, 14353 BRINK AVE., NORWALK, CA 90650. Full name of registrant(s) is (are) MD GOLAM FARUK BHUIYAN, 14353 BRINK AVE., NORWALK, CA 90650. This Business is conducted by: AN INDIVIDUAL. Signed: MD GOLAM FARUK BHUIYAN. This statement was filed with the County Clerk of Los Angeles County on 12/19/2013. The registrant(s) has (have) commenced to transact business under the fictitious business name or names listed above on N/A. NOTICE- This Fictitious Name Statement expires five years from the date it was filed in the office of the County Clerk. A new Fictitious Business Name Statement must be filed prior to that date. The filing of this statement does not of itself authorize the use in this state of a Fictitious Business Name in violation of the rights of another under Federal, State, or common law (See section 14411 et seq. Business and Professions Code)Publish: Mountain Views News
Dates Pub: December 21, 28, 2013 January 04, 11, 2014

FICTITIOUS BUSINESS NAME STATEMENT
File No. 2013-258756
The following person(s) is (are) doing business as: QUALITYONE GREEN ENERGY SOULTIONS, 364½ SHORELINE DR., LONG BEACH, CA 90803. Full name of registrant(s) is (are) KIM SMITH, 364½ SHORELINE DR., LONG BEACH, CA 90803. This Business is conducted by: AN INDIVIDUAL. Signed: KIM SMITH. This statement was filed with the County Clerk of Los Angeles County on 12/18/2013. The registrant(s) has (have) commenced to transact business under the fictitious business name or names listed above on N/A. NOTICE- This Fictitious Name Statement expires five years from the date it was filed in the office of the County Clerk. A new Fictitious Business Name Statement must be filed prior to that date. The filing of this statement does not of itself authorize the use in this state of a Fictitious Business Name in violation of the rights of another under Federal, State, or common law (See section 14411 et seq. Business and Professions Code)Publish: Mountain Views News
Dates Pub: December 21, 28, 2013 January 04, 11, 2014

FICTITIOUS BUSINESS NAME STATEMENT
File No. 2013-258449
The following person(s) is (are) doing business as: R & H CONSTRUCTION, 4501 N. PECK RD. UNIT 34, EL MONTE, CA 91732. Full name of registrant(s) is (are) TE SHUEN DEE, 4501 N. PECK RD. UNIT 34, EL MONTE, CA 91732. This Business is conducted by: AN INDIVIDUAL. Signed: TE SHUEN DEE. This statement was filed with the County Clerk of Los Angeles County on 12/18/2013. The registrant(s) has (have) commenced to transact business under the fictitious business name or names listed above on N/A. NOTICE- This Fictitious Name Statement expires five years from the date it was filed in the office of the County Clerk. A new Fictitious Business Name Statement must be filed prior to that date. The filing of this statement does not of itself authorize the use in this state of a Fictitious Business Name in violation of the rights of another under Federal, State, or common law (See section 14411 et seq. Business and Professions Code)Publish: Mountain Views News
Dates Pub: December 21, 28, 2013 January 04, 11, 2014

FICTITIOUS BUSINESS NAME STATEMENT
File No. 2013-259399
The following person(s) is (are) doing business as: RH BBQ, 18311 E. COLIMA RD. STE A, ROWLAND HTS., CA 91748. Full name of registrant(s) is (are) RH BBQ, INC., 18311 E. COLIMA RD. STE A, ROWLAND HTS., CA 91748. This Business is conducted by: A CORPORATION. Signed: YOUNG KEUN PARK. This statement was filed with the County Clerk of Los Angeles County on 12/19/2013. The registrant(s) has (have) commenced to transact business under the fictitious business name or names listed above on 10/08/2010. NOTICE- This Fictitious Name Statement expires five years from the date it was filed in the office of the County Clerk. A new Fictitious Business Name Statement must be filed prior to that date. The filing of this statement does not of itself authorize the use in this state of a Fictitious Business Name in violation of the rights of another under Federal, State, or common law (See section 14411 et seq. Business and Professions Code)Publish: Mountain Views News
Dates Pub: December 21, 28, 2013 January 04, 11, 2014

FICTITIOUS BUSINESS NAME STATEMENT
File No. 2013-255701
The following person(s) is (are) doing business as: RICKMAN RECOVERY CENTER, 1433 E. ROUTE 66 STE F, GLENDORA, CA 91740. Full name of registrant(s) is (are) NORMAN L. RICKMAN, 1320 SAN BERNARDINO RD. SPC 38, UPLAND, CA 91786. This Business is conducted by: AN INDIVIDUAL. Signed: NORMAN L. RICKMAN. This statement was filed with the County Clerk of Los Angeles County on 12/13/2013. The registrant(s) has (have) commenced to transact business under the fictitious business name or names listed above on 01/01/1999. NOTICE- This Fictitious Name Statement expires five years from the date it was filed in the office of the County Clerk. A new Fictitious Business Name Statement must be filed prior to that date. The filing of this statement does not of itself authorize the use in this state of a Fictitious Business Name in violation of the rights of another under Federal, State, or common law (See section 14411 et seq. Business and Professions Code)Publish: Mountain Views News
Dates Pub: December 21, 28, 2013 January 04, 11, 2014

FICTITIOUS BUSINESS NAME STATEMENT
File No. 2013-256381
The following person(s) is (are) doing business as: ROBERT MAS TRUCKING, 10331 DOWNEY AVE. #E, DOWNEY, CA 90241. Full name of registrant(s) is (are) ROBERT MAS JR., 10331 DOWNEY AVE. #E, DOWNEY, CA 90241. This Business is conducted by: AN INDIVIDUAL. Signed: ROBERT MAS JR. This statement was filed with the County Clerk of Los Angeles County on 12/16/2013. The registrant(s) has (have) commenced to transact business under the fictitious business name or names listed above on N/A. NOTICE- This Fictitious Name Statement expires five years from the date it was filed in the office of the County Clerk. A new Fictitious Business Name Statement must be filed prior to that date. The filing of this statement does not of itself authorize the use in this state of a Fictitious Business Name in violation of the rights of another under Federal, State, or common law (See section 14411 et seq. Business and Professions Code)Publish: Mountain Views News
Dates Pub: December 21, 28, 2013 January 04, 11, 2014

FICTITIOUS BUSINESS NAME STATEMENT
File No. 2013-257240
The following person(s) is (are) doing business as: ROCKIN CHICANO, 12010 163rd ST., NORWALK, CA 90650. Full name of registrant(s) is (are) MARIA NAVA, 12010 163rd ST., NORWALK, CA 90650. This Business is conducted by: AN INDIVIDUAL. Signed: MARIA NAVA. This statement was filed with the County Clerk of Los Angeles County on 12/17/2013. The registrant(s) has (have) commenced to transact business under the fictitious business name or names listed above on N/A. NOTICE- This Fictitious Name Statement expires five years from the date it was filed in the office of the County Clerk. A new Fictitious Business Name Statement must be filed prior to that date. The filing of this statement does not of itself authorize the use in this state of a Fictitious Business Name in violation of the rights of another under Federal, State, or common law (See section 14411 et seq. Business and Professions Code)Publish: Mountain Views News
Dates Pub: December 21, 28, 2013 January 04, 11, 2014

FICTITIOUS BUSINESS NAME STATEMENT
File No. 2013-256063
The following person(s) is (are) doing business as: ROYAL PARK MOTEL, 1906 W. 3rd ST., L.A., CA 90057. Full name of registrant(s) is (are) DC WANG, INC., 706 N. 1st AVE., ARCADIA, CA 91006, GERALD WANG, 706 N. 1st AVE., ARCADIA, CA 91006, DIANE WANG, 706 N. 1st AVE., ARCADIA, CA 91006, CHARLES WANG, 706 N. 1st AVE., ARCADIA, CA 91006, ANNIE FAN WANG, 706 N. 1st AVE., ARCADIA, CA 91006. This Business is conducted by: A LIMITED PARTNERSHIP. Signed: GERALD WANG. This statement was filed with the County Clerk of Los Angeles County on 12/13/2013. The registrant(s) has (have) commenced to transact business under the fictitious business name or names listed above on N/A. NOTICE- This Fictitious Name Statement expires five years from the date it was filed in the office of the County Clerk. A new Fictitious Business Name Statement must be filed prior to that date. The filing of this statement does not of itself authorize the use in this state of a Fictitious Business Name in violation of the rights of another under Federal, State, or common law (See section 14411 et seq. Business and Professions Code)Publish: Mountain Views News
Dates Pub: December 21, 28, 2013 January 04, 11, 2014

FICTITIOUS BUSINESS NAME STATEMENT
File No. 2013-257465
The following person(s) is (are) doing business as: SO CAL YELLOW CAB, 7941½ IMPERIAL HWY. #13, DOWNEY, CA 90242. Full name of registrant(s) is (are) GAZI ALAM, 7941½ IMPERIAL HWY. #13, DOWNEY, CA 90242. This Business is conducted by: AN INDIVIDUAL. Signed: GAZI ALAM. This statement was filed with the County Clerk of Los Angeles County on 12/17/2013. The registrant(s) has (have) commenced to transact business under the fictitious business name or names listed above on N/A. NOTICE- This Fictitious Name Statement expires five years from the date it was filed in the office of the County Clerk. A new Fictitious Business Name Statement must be filed prior to that date. The filing of this statement does not of itself authorize the use in this state of a Fictitious Business Name in violation of the rights of another under Federal, State, or common law (See section 14411 et seq. Business and Professions Code)Publish: Mountain Views News
Dates Pub: December 21, 28, 2013 January 04, 11, 2014

FICTITIOUS BUSINESS NAME STATEMENT
File No. 2013-256074
The following person(s) is (are) doing business as: SRI SHIVARAMAYANA AVATARA GOD KINGDOM; SRI SHIVARAMA AVATARA GOD KINGDOM; SRI GALYA AVATARA GOD KINGDOM; SRI GALYA YUKKA GOD KINGDOM; SRI SHIVA BRAHMANA SRI VISHNUNARAYANA GOD KINGDOM; UNITED KINGDOM OF DR. GOD AMERICA UNIVERSES, PH.D. GOD KINGDOM, 604 BEVERLY DR., BEVERLY HILLS, CA 90210. Full name of registrant(s) is (are) GOD AMERICA UNIVERSES, 4464 JASMINE AVE., CULVER CITY, CA 90232-3429. This Business is conducted by: AN INDIVIDUAL. Signed: GOD AMERICA UNIVERSES. This statement was filed with the County Clerk of Los Angeles County on 12/13/2013. The registrant(s) has (have) commenced to transact business under the fictitious business name or names listed above on N/A. NOTICE- This Fictitious Name Statement expires five years from the date it was filed in the office of the County Clerk. A new Fictitious Business Name Statement must be filed prior to that date. The filing of this statement does not of itself authorize the use in this state of a Fictitious Business Name in violation of the rights of another under Federal, State, or common law (See section 14411 et seq. Business and Professions Code)Publish: Mountain Views News
Dates Pub: December 21, 28, 2013 January 04, 11, 2014

FICTITIOUS BUSINESS NAME STATEMENT
File No. 2013-256015
The following person(s) is (are) doing business as: STICKY SOLUTIONZ, 11846 WHITLEY ST., WHITTIER, CA 90601. Full name of registrant(s) is (are) ANDREW C. ARAGON, 11846 WHITLEY ST., WHITTIER, CA 90601, GREGORY A. BURCIAGA, 13811 PHILADELPHIA ST., WHITTIER, CA 90601. This Business is conducted by: A GENERAL PARTNERSHIP. Signed: ANDREW C. ARAGON. This statement was filed with the County Clerk of Los Angeles County on 12/13/2013. The registrant(s) has (have) commenced to transact business under the fictitious business name or names listed above on N/A. NOTICE- This Fictitious Name Statement expires five years from the date it was filed in the office of the County Clerk. A new Fictitious Business Name Statement must be filed prior to that date. The filing of this statement does not of itself authorize the use in this state of a Fictitious Business Name in violation of the rights of another under Federal, State, or common law (See section 14411 et seq. Business and Professions Code)Publish: Mountain Views News
Dates Pub: December 21, 28, 2013 January 04, 11, 2014

FICTITIOUS BUSINESS NAME STATEMENT
File No. 2013-256649
The following person(s) is (are) doing business as: TAXI LATINO CO., 631½ N. AVE 50, L.A., CA 90042. Full name of registrant(s) is (are) RAMIRO PARRA-AMADOR, 631½ N. AVE 50, L.A., CA 90042. This Business is conducted by: AN INDIVIDUAL. Signed: RAMIRO PARRA-AMADOR. This statement was filed with the County Clerk of Los Angeles County on 12/16/2013. The registrant(s) has (have) commenced to transact business under the fictitious business name or names listed above on N/A. NOTICE- This Fictitious Name Statement expires five years from the date it was filed in the office of the County Clerk. A new Fictitious Business Name Statement must be filed prior to that date. The filing of this statement does not of itself authorize the use in this state of a Fictitious Business Name in violation of the rights of another under Federal, State, or common law (See section 14411 et seq. Business and Professions Code)Publish: Mountain Views News
Dates Pub: December 21, 28, 2013 January 04, 11, 2014

FICTITIOUS BUSINESS NAME STATEMENT
File No. 2013-259158
The following person(s) is (are) doing business as: TOTAL CARE THERAPY, 2534 BEVERLY BLVD. #301, L.A., CA 90057. Full name of registrant(s) is (are) MARITES BALDOVINO, 2534 BEVERLY BLVD. #301, L.A., CA 90057, VENERANDA FERNANDEZ, 6306 GLADIOLA CIR., CHINO HILLS, CA 91709. This Business is conducted by: A GENERAL PARTNERSHIP. Signed: VENERANDA FERNANDEZ. This statement was filed with the County Clerk of Los Angeles County on 12/19/2013. The registrant(s) has (have) commenced to transact business under the fictitious business name or names listed above on N/A. NOTICE- This Fictitious Name Statement expires five years from the date it was filed in the office of the County Clerk. A new Fictitious Business Name Statement must be filed prior to that date. The filing of this statement does not of itself authorize the use in this state of a Fictitious Business Name in violation of the rights of another under Federal, State, or common law (See section 14411 et seq. Business and Professions Code)Publish: Mountain Views News
Dates Pub: December 21, 28, 2013 January 04, 11, 2014

FICTITIOUS BUSINESS NAME STATEMENT
File No. 2013-256387
The following person(s) is (are) doing business as: ULTIMATE FOODS, 6325 ALTA AVE. #22, WHITTIER, CA 90601. Full name of registrant(s) is (are) ANTHONY BERNAL, 6325 ALTA AVE. #22, WHITTIER, CA 90601. This Business is conducted by: AN INDIVIDUAL. Signed: ANTHONY BERNAL. This statement was filed with the County Clerk of Los Angeles County on 12/16/2013. The registrant(s) has (have) commenced to transact business under the fictitious business name or names listed above on N/A. NOTICE- This Fictitious Name Statement expires five years from the date it was filed in the office of the County Clerk. A new Fictitious Business Name Statement must be filed prior to that date. The filing of this statement does not of itself authorize the use in this state of a Fictitious Business Name in violation of the rights of another under Federal, State, or common law (See section 14411 et seq. Business and Professions Code)Publish: Mountain Views News
Dates Pub: December 21, 28, 2013 January 04, 11, 2014

FICTITIOUS BUSINESS NAME STATEMENT
File No. 2013-252574
The following person(s) is (are) doing business as: USA NATIONAL IMMIGRATION CENTER, 1710 S. DEL MAR AVE. #209, SAN GABRIEL, CA 91776. Full name of registrant(s) is (are) ALLEN YANG, 1710 S. DEL MAR AVE. #209, SAN GABRIEL, CA 91776, FENGNIAN JIANG, 1710 S. DEL AMR AVE. #209, SAN GABRIEL, CA 91776. This Business is conducted by: A MARRIED COUPLE. Signed: ALLEN YANG. This statement was filed with the County Clerk of Los Angeles County on 12/10/2013. The registrant(s) has (have) commenced to transact business under the fictitious business name or names listed above on 02/14/2003. NOTICE- This Fictitious Name Statement expires five years from the date it was filed in the office of the County Clerk. A new Fictitious Business Name Statement must be filed prior to that date. The filing of this statement does not of itself authorize the use in this state of a Fictitious Business Name in violation of the rights of another under Federal, State, or common law (See section 14411 et seq. Business and Professions Code)Publish: Mountain Views News
Dates Pub: December 21, 28, 2013 January 04, 11, 2014

FICTITIOUS BUSINESS NAME STATEMENT
File No. 2013-255923
The following person(s) is (are) doing business as: V M, INC., 1350 DAISY AVE., LONG BEACH, CA 90813. Full name of registrant(s) is (are) VOYTKO MECHANICAL, INC., 8350 WILSHIRE BLVD. STE 250, BEVERLY HILLS, CA 90211. This Business is conducted by: A CORPORATION. Signed: DAVID VOYTKO. This statement was filed with the County Clerk of Los Angeles County on 12/13/2013. The registrant(s) has (have) commenced to transact business under the fictitious business name or names listed above on N/A. NOTICE- This Fictitious Name Statement expires five years from the date it was filed in the office of the County Clerk. A new Fictitious Business Name Statement must be filed prior to that date. The filing of this statement does not of itself authorize the use in this state of a Fictitious Business Name in violation of the rights of another under Federal, State, or common law (See section 14411 et seq. Business and Professions Code)Publish: Mountain Views News
Dates Pub: December 21, 28, 2013 January 04, 11, 2014

FICTITIOUS BUSINESS NAME STATEMENT
File No. 2013-256941
The following person(s) is (are) doing business as: WEST SMOG CHECK, 6201 WEST BLVD., L.A., CA 90043. Full name of registrant(s) is (are) EMILIO LUCERO, 6201 WEST BLVD., L.A., CA 90043. This Business is conducted by: AN INDIVIDUAL. Signed: EMILIO LUCERO. This statement was filed with the County Clerk of Los Angeles County on 12/16/2013. The registrant(s) has (have) commenced to transact business under the fictitious business name or names listed above on 12/11/13. NOTICE- This Fictitious Name Statement expires five years from the date it was filed in the office of the County Clerk. A new Fictitious Business Name Statement must be filed prior to that date. The filing of this statement does not of itself authorize the use in this state of a Fictitious Business Name in violation of the rights of another under Federal, State, or common law (See section 14411 et seq. Business and Professions Code)Publish: Mountain Views News
Dates Pub: December 21, 28, 2013 January 04, 11, 2014

FICTITIOUS BUSINESS NAME STATEMENT
File No. 2013-259406
The following person(s) is (are) doing business as: WILTON CONSULTING, 1103 S. WILTON PL., L.A., CA 90019. Full name of registrant(s) is (are) MYOUNG KANG, 1103 S. WILTON PL., L.A., CA 90019. This Business is conducted by: AN INDIVIDUAL. Signed: MYOUNG KANG. This statement was filed with the County Clerk of Los Angeles County on 12/19/2013. The registrant(s) has (have) commenced to transact business under the fictitious business name or names listed above on 05/20/2010. NOTICE- This Fictitious Name Statement expires five years from the date it was filed in the office of the County Clerk. A new Fictitious Business Name Statement must be filed prior to that date. The filing of this statement does not of itself authorize the use in this state of a Fictitious Business Name in violation of the rights of another under Federal, State, or common law (See section 14411 et seq. Business and Professions Code)Publish: Mountain Views News
Dates Pub: December 21, 28, 2013 January 04, 11, 2014

FICTITIOUS BUSINESS NAME STATEMENT
File No. 2013-256810
The following person(s) is (are) doing business as: WOMAN'S CAUCUS LOCAL 848, 3888 CHERRY AVE., LONG BEACH, CA 90807. Full name of registrant(s) is (are) CATHY E. HOLT, 3888 CHERRY AVE., LONG BEACH, CA 90807, ROSE MARY BIVENS, 3888 CHERRY AVE., LONG BEACH, CA 90807, VALEIRE ELLISON, 3888 CHERRY AVE., LONG BEACH, CA 90807. This Business is conducted by: JOINT VENTURE. Signed: CATHY E. HOLT. This statement was filed with the County Clerk of Los Angeles County on 12/16/2013. The registrant(s) has (have) commenced to transact business under the fictitious business name or names listed above on N/A. NOTICE- This Fictitious Name Statement expires five years from the date it was filed in the office of the County Clerk. A new Fictitious Business Name Statement must be filed prior to that date. The filing of this statement does not of itself authorize the use in this state of a Fictitious Business Name in violation of the rights of another under Federal, State, or common law (See section 14411 et seq. Business and Professions Code)Publish: Mountain Views News
Dates Pub: December 21, 28, 2013 January 04, 11, 2014

FICTITIOUS BUSINESS NAME STATEMENT
File No. 2013-259355
The following person(s) is (are) doing business as: XTREME TRANSPORT AND TOWING, 522 MARGARET AVE., L.A., CA 90022. Full name of registrant(s) is (are) GEORGE CORTEZ, 522 MARGARET AVE., L.A., CA 90022. This Business is conducted by: AN INDIVIDUAL. Signed: GOERGE CORTEZ. This statement was filed with the County Clerk of Los Angeles County on 12/19/2013. The registrant(s) has (have) commenced to transact business under the fictitious business name or names listed above on 07/04/2004. NOTICE- This Fictitious Name Statement expires five years from the date it was filed in the office of the County Clerk. A new Fictitious Business Name Statement must be filed prior to that date. The filing of this statement does not of itself authorize the use in this state of a Fictitious Business Name in violation of the rights of another under Federal, State, or common law (See section 14411 et seq. Business and Professions Code)Publish: Mountain Views News
Dates Pub: December 21, 28, 2013 January 04, 11, 2014

FICTITIOUS BUSINESS NAME STATEMENT
File No. 2013-255736
The following person(s) is (are) doing business as: YIYUAN CO., 125 N. NICHOLSON AVE. #K, MONTEREY PARK, CA 91755. Full name of registrant(s) is (are) JINLING LUAN, 125 N. NICHOLSON AVE. #K, MONTEREY PARK, CA 91755. This Business is conducted by: AN INDIVIDUAL. Signed: JINLING LUAN. This statement was filed with the County Clerk of Los Angeles County on 12/13/2013. The registrant(s) has (have) commenced to transact business under the fictitious business name or names listed above on N/A. NOTICE- This Fictitious Name Statement expires five years from the date it was filed in the office of the County Clerk. A new Fictitious Business Name Statement must be filed prior to that date. The filing of this statement does not of itself authorize the use in this state of a Fictitious Business Name in violation of the rights of another under Federal, State, or common law (See section 14411 et seq. Business and Professions Code)Publish: Mountain Views News
Dates Pub: December 21, 28, 2013 January 04, 11, 2014

FILE NO. 2013-258832
STATEMENT OF ABANDONMENT OF USE OF FICTITIOUS BUSINESS NAME
The following person(s) GLORIA MELENDEZ, 3644 MAXSON RD. #E, EL MONTE, CA 91732, ALEJANDRA AVILES, 4260½ HOOPER AVE., L.A., CA 90011, has/have abandoned the use of the fictitious business name: CLEAN SHOT, 820 60th ST., L.A., CA 90001. The fictitious business name referred to above was filed on 02/08/2013, in the county of Los Angeles. The original file number of 2013027237. The business was conducted by: CO-PARTNERS. This statement was filed with the County Clerk of Los Angeles on 12/18/2013. The business information in this statement is true and correct. (A registrant who declares as true information which he or she knows to be false, is guilty of a crime.) SIGNED: GLORIA MELENDEZ/PARTNER.
Publish: Mountain Views News
Dates Pub: December 21, 28, 2013 January 04, 11, 2014

FILE NO. 2013-257281
STATEMENT OF ABANDONMENT OF USE OF FICTITIOUS BUSINESS NAME
The following person(s) MARGARITA GOMEZ PADUA, 314 S. 3rd AVE., LA PUENTE, CA 91746, has/have abandoned the use of the fictitious business name: RESTAURANT BAR AZTECAS, 1121 S. HACIENDA BLVD., HACIENDA HTS., CA 91745. The fictitious business name referred to above was filed on 11/13/2013, in the county of Los Angeles. The original file number of 2013234151. The business was conducted by: AN INDIVIDUAL. This statement was filed with the County Clerk of Los Angeles on 12/17/2013. The business information in this statement is true and correct. (A registrant who declares as true information which he or she knows to be false, is guilty of a crime.) SIGNED: MARGARITA GOMEZ PADUA/OWNER.
Publish: Mountain Views News
Dates Pub: December 21, 28, 2013 January 04, 11, 2014

FILE NO. 2013-257450
STATEMENT OF ABANDONMENT OF USE OF FICTITIOUS BUSINESS NAME
The following person(s) SHARMA VIVEK, 119 TAMARACK DR., CORONA, CA 92881, has/have abandoned the use of the fictitious business name: SO CAL YELLOW CAB, 16323 PIUMA AVE., CERRITOS, CA 90703. The fictitious business name referred to above was filed on 02/18/2009, in the county of Los Angeles. The original file number of 2013257449. The business was conducted by: AN INDIVIDUAL. This statement was filed with the County Clerk of Los Angeles on 12/17/2013. The business information in this statement is true and correct. (A registrant who declares as true information which he or she knows to be false, is guilty of a crime.) SIGNED: SHARMA VIVEK/OWNER.
Publish

ILICIA LEIGH GRUBBS. This statement was filed with the County Clerk of Los Angeles County on 12/09/2013. The registrant(s) has (have) commenced to transact business under the fictitious business name or names listed above on N/A. NOTICE- This Fictitious Name Statement expires five years from the date it was filed in the office of the County Clerk. A new Fictitious Business Name Statement must be filed prior to that date. The filing of this statement does not of itself authorize the use in this state of a Fictitious Business Name in violation of the rights of another under Federal, State, or common law (See section 14411 et seq. Business and Professions Code)Publish: Mountain Views News
Dates Pub: December 14, 21, 28, 2013 January 04, 2014

FICTITIOUS BUSINESS NAME STATEMENT
File No. 2013-253349
The following person(s) is (are) doing business as: FANCYLOTUS, 9702 6th ST., DOWNEY, CA 90241. Full name of registrant(s) is (are) GINGER R. DYE-SCHROEDER, 8702 6th ST., DOWNEY, CA 90241. This Business is conducted by: AN INDIVIDUAL. Signed: GINGER R. DYE-SCHROEDER. This statement was filed with the County Clerk of Los Angeles County on 12/11/2013. The registrant(s) has (have) commenced to transact business under the fictitious business name or names listed above on N/A. NOTICE- This Fictitious Name Statement expires five years from the date it was filed in the office of the County Clerk. A new Fictitious Business Name Statement must be filed prior to that date. The filing of this statement does not of itself authorize the use in this state of a Fictitious Business Name in violation of the rights of another under Federal, State, or common law (See section 14411 et seq. Business and Professions Code)Publish: Mountain Views News
Dates Pub: December 14, 21, 28, 2013 January 04, 2014

FICTITIOUS BUSINESS NAME STATEMENT
File No. 2013-252754
The following person(s) is (are) doing business as: FIESTA MINI MARKET, 3657 POMEROY ST., L.A., CA 90063-3714. Full name of registrant(s) is (are) AZIZA SULTANA, SYED ALI ZAIDI, SHAHBAZ BAIG, 3657 POMEROY ST., L.A., CA 90063-3714. This Business is conducted by: A GENERAL PARTNERSHIP. Signed: SYED ALI ZAIDI. This statement was filed with the County Clerk of Los Angeles County on 12/10/2013. The registrant(s) has (have) commenced to transact business under the fictitious business name or names listed above on N/A. NOTICE- This Fictitious Name Statement expires five years from the date it was filed in the office of the County Clerk. A new Fictitious Business Name Statement must be filed prior to that date. The filing of this statement does not of itself authorize the use in this state of a Fictitious Business Name in violation of the rights of another under Federal, State, or common law (See section 14411 et seq. Business and Professions Code)Publish: Mountain Views News
Dates Pub: December 14, 21, 28, 2013 January 04, 2014

FICTITIOUS BUSINESS NAME STATEMENT
File No. 2013-254770
The following person(s) is (are) doing business as: FIH, 2506 PAULINE ST., WEST COVINA, CA 91792. Full name of registrant(s) is (are) JULES CONRAD SANCHEZ, 2506 PAULINE ST., WEST COVINA, CA 91792. This Business is conducted by: AN INDIVIDUAL. Signed: JULES CONRAD SANCHEZ. This statement was filed with the County Clerk of Los Angeles County on 12/12/2013. The registrant(s) has (have) commenced to transact business under the fictitious business name or names listed above on 11/03/2013. NOTICE- This Fictitious Name Statement expires five years from the date it was filed in the office of the County Clerk. A new Fictitious Business Name Statement must be filed prior to that date. The filing of this statement does not of itself authorize the use in this state of a Fictitious Business Name in violation of the rights of another under Federal, State, or common law (See section 14411 et seq. Business and Professions Code)Publish: Mountain Views News
Dates Pub: December 14, 21, 28, 2013 January 04, 2014

FICTITIOUS BUSINESS NAME STATEMENT
File No. 2013-253642
The following person(s) is (are) doing business as: GENERATIONS REALTY & INVESTMENTS, 6034 3rd AVE. L.A., CA 90043. Full name of registrant(s) is (are) WANDA CLEMMONS, 6034 3rd AVE., L.A., CA 90043. This Business is conducted by: AN INDIVIDUAL. Signed: WANDA CLEMMONS. This statement was filed with the County Clerk of Los Angeles County on 12/11/2013. The registrant(s) has (have) commenced to transact business under the fictitious business name or names listed above on 12/11/2013. NOTICE- This Fictitious Name Statement expires five years from the date it was filed in the office of the County Clerk. A new Fictitious Business Name Statement must be filed prior to that date. The filing of this statement does not of itself authorize the use in this state of a Fictitious Business Name in violation of the rights of another under Federal, State, or common law (See section 14411 et seq. Business and Professions Code)Publish: Mountain Views News
Dates Pub: December 14, 21, 28, 2013 January 04, 2014

FICTITIOUS BUSINESS NAME STATEMENT
File No. 2013-251634
The following person(s) is (are) doing business as: GEORGE AUTO BODY FENDER, 105 W. 116th PL., L.A., CA 90061. Full name of registrant(s) is (are) JORGE A. SAMAYOA, 105 W. 116th PL., L.A., CA 90061. This Business is conducted by: AN INDIVIDUAL. Signed: JORGE A. SAMAYOA. This statement was filed with the County Clerk of Los Angeles County on 12/09/2013. The registrant(s) has (have) commenced to transact business under the fictitious business name or names listed above on N/A. NOTICE- This Fictitious Name Statement expires five years from the date it was filed in the office of the County Clerk. A new Fictitious Business Name Statement must be filed prior to that date. The filing of this statement does not of itself authorize the use in this state of a Fictitious Business Name in violation of the rights of another under Federal, State, or common law (See section 14411 et seq. Business and Professions Code)Publish: Mountain Views News
Dates Pub: December 14, 21, 28, 2013 January 04, 2014

FICTITIOUS BUSINESS NAME STATEMENT
File No. 2013-250845
The following person(s) is (are) doing business as: GREENLEAF ASSISTANCE, 9508 RUDNICK AVE., CHATSWORTH, CA 91311. Full name of registrant(s) is (are) GREENLEAF ASSISTANCE, INC., 6190 WESTGATE DR. #302, ORLANDO, FL 32835. This Business is conducted by: A CORPORATION. Signed: JEAN FRANCOIS BRO GREBE. This statement was filed with the County Clerk of Los Angeles County on 12/06/2013. The registrant(s) has (have) commenced to transact business under the fictitious business name or names listed above on N/A. NOTICE- This Fictitious Name Statement expires five years from the date it was filed in the office of the County Clerk. A new Fictitious Business Name Statement must be filed prior to that date. The filing of this statement does not of itself authorize the use in this state of a Fictitious Business Name in violation of the rights of another under Federal, State, or common law (See section 14411 et seq. Business and Professions Code)Publish: Mountain Views News
Dates Pub: December 14, 21, 28, 2013 January 04, 2014

FICTITIOUS BUSINESS NAME STATEMENT
File No. 2013-252833
The following person(s) is (are) doing business as: HAUGHT RECORDS, 1415 AMAPOLA AVE., TORRANCE, CA 90501. Full name of registrant(s) is (are) GASTON HAUGHTON, 1415 AMAPOLA AVE., TORRANCE, CA 90501. This Business is conducted by: AN INDIVIDUAL. Signed: GASTON HAUGHTON. This statement was filed with the County Clerk of Los Angeles County on 12/10/2013. The registrant(s) has (have) commenced to transact business under the fictitious business name or names listed above on N/A. NOTICE- This Fictitious Name Statement expires five years from the date it was filed in the office of the County Clerk. A new Fictitious Business Name Statement must be filed prior to that date. The filing of this statement does not of itself authorize the use in this state of a Fictitious Business Name in violation of the rights of another under Federal, State, or common law (See section 14411 et seq. Business and Professions Code)Publish: Mountain Views News
Dates Pub: December 14, 21, 28, 2013 January 04, 2014

FICTITIOUS BUSINESS NAME STATEMENT
File No. 2013-253466
The following person(s) is (are) doing business as: HEALTH GROUP SERVICES, 7955 COLE ST. #202, DOWNEY, CA 90242. Full name of registrant(s) is (are) PATRICIA LAMANNA, 7955 COLE ST. #202, DOWNEY, CA 90242. This Business is conducted by: AN INDIVIDUAL. Signed: PATRICIA LAMANNA. This statement was filed with the County Clerk of Los Angeles County on 12/11/2013. The registrant(s) has (have) commenced to transact business under the fictitious business name or names listed above on 01/15/2013. NOTICE- This Fictitious Name Statement expires five years from the date it was filed in the office of the County Clerk. A new Fictitious Business Name Statement must be filed prior to that date. The filing of this statement does not of itself authorize the use in this state of a Fictitious Business Name in violation of the rights of another under Federal, State, or common law (See section 14411 et seq. Business and Professions Code)Publish: Mountain Views News
Dates Pub: December 14, 21, 28, 2013 January 04, 2014

FICTITIOUS BUSINESS NAME STATEMENT
File No. 2013-252828
The following person(s) is (are) doing business as: HERALD'S GARAGE, 8124 ALONDRA BLVD., PARAMOUNT, CA 90723. Full name of registrant(s) is (are) J&H AUTO BODY, LLC, 649 W. VERNON AVE., L.A., CA 90037. This Business is conducted by: A LIMITED LIABILITY COMPANY. Signed: HENRY CORNEJO. This statement was filed with the County Clerk of Los Angeles County on 12/10/2013. The registrant(s) has (have) commenced to transact business under the fictitious business name or names listed above on N/A. NOTICE- This Fictitious Name Statement expires five years from the date it was filed in the office of the County Clerk. A new Fictitious Business Name Statement must be filed prior to that date. The filing of this statement does not of itself authorize the use in this state of a Fictitious Business Name in violation of the rights of another under Federal, State, or common law (See section 14411 et seq. Business and Professions Code)Publish: Mountain Views News
Dates Pub: December 14, 21, 28, 2013 January 04, 2014

FICTITIOUS BUSINESS NAME STATEMENT
File No. 2013-251119
The following person(s) is (are) doing business as: KINETIC ENERGY PHYSICAL THERAPY, 7037 LA TIJERA BLVD. #E201, L.A., CA 90045. Full name of registrant(s) is (are) LISA KWAN, 7037 LA TIJERA BLVD. #E201, L.A., CA 90045. This Business is conducted by: AN INDIVIDUAL. Signed: LISA KWAN. This statement was filed with the County Clerk of Los Angeles County on 12/06/2013. The registrant(s) has (have) commenced to transact business under the fictitious business name or names listed above on 01/01/2013. NOTICE- This Fictitious Name Statement expires five years from the date it was filed in the office of the County Clerk. A new Fictitious Business Name Statement must be filed prior to that date. The filing of this statement does not of itself authorize the use in this state of a Fictitious Business Name in violation of the rights of another under Federal, State, or common law (See section 14411 et seq. Business and Professions Code)Publish: Mountain Views News
Dates Pub: December 14, 21, 28, 2013 January 04, 2014

FICTITIOUS BUSINESS NAME STATEMENT
File No. 2013-252479
The following person(s) is (are) doing business as: HOPE INTERNATIONAL BIBLE FELLOWSHIP; HOPE HOLLYWOOD, 4903 FOUNTAIN AVE., HOLLYWOOD, CA 90029. Full name of registrant(s) is (are) FOUNTAIN AVENUE BAPTIST CHURCH, 4903 FOUNTAIN AVE., HOLLYWOOD, CA 90029. This Business is conducted by: A CORPORATION. Signed: EDWARD CAREY. This statement was filed with the County Clerk of Los Angeles County on 12/10/2013. The registrant(s) has (have) commenced to transact business under the fictitious business name or names listed above on 01/07/1999. NOTICE- This Fictitious Name Statement expires five years from the date it was filed in the office of the County Clerk. A new Fictitious Business Name Statement must be filed prior to that date. The filing of this statement does not of itself authorize the use in this state of a Fictitious Business Name in violation of the rights of another under Federal, State, or common law (See section 14411 et seq. Business and Professions Code)Publish: Mountain Views News
Dates Pub: December 14, 21, 28, 2013 January 04, 2014

FICTITIOUS BUSINESS NAME STATEMENT
File No. 2013-252103
The following person(s) is (are) doing business as: KLOTHES; KLOTHES BY KADI NICOLE, 4025 DON TOMASO DR. #4, L.A., CA 90008. Full name of registrant(s) is (are) KADIAN BARKER, 4025 DON TOMASO DR. #4, L.A., CA 90008. This Business is conducted by: AN INDIVIDUAL. Signed: KADIAN BARKER. This statement was filed with the County Clerk of Los Angeles County on 12/09/2013. The registrant(s) has (have) commenced to transact business under the fictitious business name or names listed above on N/A. NOTICE- This Fictitious Name Statement expires five years from the date it was filed in the office of the County Clerk. A new Fictitious Business Name Statement must be filed prior to that date. The filing of this statement does not of itself authorize the use in this state of a Fictitious Business Name in violation of the rights of another under Federal, State, or common law (See section 14411 et seq. Business and Professions Code)Publish: Mountain Views News
Dates Pub: December 14, 21, 28, 2013 January 04, 2014

FICTITIOUS BUSINESS NAME STATEMENT
File No. 2013-252744
The following person(s) is (are) doing business as: L & M TRADING, 305 E. 9th ST. #113, L.A., CA 90015. Full name of registrant(s) is (are) J. MIGUEL SALDIVAR-CRUZ, 3527½ SABINA ST., L.A., CA 90023. This Business is conducted by: AN INDIVIDUAL. Signed: J. MIGUEL SALDIVAR-CRUZ. This statement was filed with the County Clerk of Los Angeles County on 12/10/2013. The registrant(s) has (have) commenced to transact business under the fictitious business name or names listed above on N/A. NOTICE- This Fictitious Name Statement expires five years from the date it was filed in the office of the County Clerk. A new Fictitious Business Name Statement must be filed prior to that date. The filing of this statement does not of itself authorize the use in this state of a Fictitious Business Name in violation of the rights of another under Federal, State, or common law (See section 14411 et seq. Business and Professions Code)Publish: Mountain Views News
Dates Pub: December 14, 21, 28, 2013 January 04, 2014

FICTITIOUS BUSINESS NAME STATEMENT
File No. 2013-252548
The following person(s) is (are) doing business as: LA BEAUTE NAILS & SPA, 3500 E. COLORADO BLVD. #101, PASADENA, CA 91109. Full name of registrant(s) is (are) THANH LAN THAI, 1045 PROSPECT AVE., SAN GABRIEL, CA 91776. This Business is conducted by: AN INDIVIDUAL. Signed: THANH LAN THAI. This statement was filed with the County Clerk of Los Angeles County on 12/10/2013. The registrant(s) has (have) commenced to transact business under the fictitious business name or names listed above on N/A. NOTICE- This Fictitious Name Statement expires five years from the date it was filed in the office of the County Clerk. A new Fictitious Business Name Statement must be filed prior to that date. The filing of this statement does not of itself authorize the use in this state of a Fictitious Business Name in violation of the rights of another under Federal, State, or common law (See section 14411 et seq. Business and Professions Code)Publish: Mountain Views News
Dates Pub: December 14, 21, 28, 2013 January 04, 2014

FICTITIOUS BUSINESS NAME STATEMENT
File No. 2013-253495
The following person(s) is (are) doing business as: LOS ANGELES CONSULTING, 7955 COLE ST. #202, DOWNEY, CA 90242. Full name of registrant(s) is (are) PATRICIA LAMANNA, 7955 COLE ST. #202, DOWNEY, CA 90242. This Business is conducted by: AN INDIVIDUAL. Signed: PATRICIA LAMANNA. This statement was filed with the County Clerk of Los Angeles County on 12/11/2013. The registrant(s) has (have) commenced to transact business under the fictitious business name or names listed above on 03/01/2013. NOTICE- This Fictitious Name Statement expires five years from the date it was filed in the office of the County Clerk. A new Fictitious Business Name Statement must be filed prior to that date. The filing of this statement does not of itself authorize the use in this state of a Fictitious Business Name in violation of the rights of another under Federal, State, or common law (See section 14411 et seq. Business and Professions Code)Publish: Mountain Views News
Dates Pub: December 14, 21, 28, 2013 January 04, 2014

FICTITIOUS BUSINESS NAME STATEMENT
File No. 2013-252905
The following person(s) is (are) doing business as: LOS CUNADOS, 6300 S. MAIN ST., L.A., CA 90003. Full name of registrant(s) is (are) MARGARITA CAMPOS, 6300 S. MAIN ST., L.A., CA 90003. This Business is conducted by: AN INDIVIDUAL. Signed: MARGARITA CAMPOS. This statement was filed with the County Clerk of Los Angeles County on 12/10/2013. The registrant(s) has (have) commenced to transact business under the fictitious business name or names listed above on N/A. NOTICE- This Fictitious Name Statement expires five years from the date it was filed in the office of the County Clerk. A new Fictitious Business Name Statement must be filed prior to that date. The filing of this statement does not of itself authorize the use in this state of a Fictitious Business Name in violation of the rights of another under Federal, State, or common law (See section 14411 et seq. Business and Professions Code)Publish: Mountain Views News
Dates Pub: December 14, 21, 28, 2013 January 04, 2014

FICTITIOUS BUSINESS NAME STATEMENT
File No. 2013-253570
The following person(s) is (are) doing business as: LOW COST WHAREHOUSE, 14952 WHITE BOX LN., MORENO VALLEY, CA 92555. Full name of registrant(s) is (are) FLOR LETICIA LOPEZ, 14952 WHITE BOX LN., MORENO VALLEY, CA 92555. This Business is conducted by: AN INDIVIDUAL. Signed: FLOR LETICIA LOPEZ. This statement was filed with the County Clerk of Los Angeles County on 12/11/2013. The registrant(s) has (have) commenced to transact business under the fictitious business name or names listed above on N/A. NOTICE- This Fictitious Name Statement expires five years from the date it was filed in the office of the County Clerk. A new Fictitious Business Name Statement must be filed prior to that date. The filing of this statement does not of itself authorize the use in this state of a Fictitious Business Name in violation of the rights of another under Federal, State, or common law (See section 14411 et seq. Business and Professions Code)Publish: Mountain Views News
Dates Pub: December 14, 21, 28, 2013 January 04, 2014

FICTITIOUS BUSINESS NAME STATEMENT
File No. 2013-253929
The following person(s) is (are) doing business as: LSYPHORE NETWORK, 4495 EL PRIETO RD., ALTADENA, CA 91001. Full name of registrant(s) is (are) LEON LEWIS, 4495 EL PRIETO RD., ALTADENA, CA 91001. This Business is conducted by: AN INDIVIDUAL. Signed: LEON LEWIS. This statement was filed with the County Clerk of Los Angeles County on 12/11/2013. The registrant(s) has (have) commenced to transact business under the fictitious business name or names listed above on N/A. NOTICE- This Fictitious Name Statement expires five years from the date it was filed in the office of the County Clerk. A new Fictitious Business Name Statement must be filed prior to that date. The filing of this statement does not of itself authorize the use in this state of a Fictitious Business Name in violation of the rights of another under Federal, State, or common law (See section 14411 et seq. Business and Professions Code)Publish: Mountain Views News
Dates Pub: December 14, 21, 28, 2013 January 04, 2014

FICTITIOUS BUSINESS NAME STATEMENT
File No. 2013-247024
The following person(s) is (are) doing business as: M & A CUSTOM PHARMACY DESIGN FIXTURES, 9618 SANTA FE SPRINGS RD. #3, SANTA FE SPRINGS, CA 90670. Full name of registrant(s) is (are) MANUEL AYALA, 1443 COOPER ST., SELMA, CA 93662. This Business is conducted by: AN INDIVIDUAL. Signed: MANUEL AYALA. This statement was filed with the County Clerk of Los Angeles County on 12/03/2013. The registrant(s) has (have) commenced to transact business under the fictitious business name or names listed above on N/A. NOTICE- This Fictitious Name Statement expires five years from the date it was filed in the office of the County Clerk. A new Fictitious Business Name Statement must be filed prior to that date. The filing of this statement does not of itself authorize the use in this state of a Fictitious Business Name in violation of the rights of another under Federal, State, or common law (See section 14411 et seq. Business and Professions Code)Publish: Mountain Views News
Dates Pub: December 14, 21, 28, 2013 January 04, 2014

FICTITIOUS BUSINESS NAME STATEMENT
File No. 2013-250917
The following person(s) is (are) doing business as: MP PROPERTIES, 1184 E. 33rd ST., L.A., CA 90011. Full name of registrant(s) is (are) GILBERTO MORALES, REYNA MORALES, 1184 E. 33rd ST., L.A., CA 90011. This Business is conducted by: A MARRIED COUPLE. Signed: GILBERTO MORALES. This statement was filed with the County Clerk of Los Angeles County on 12/06/2013. The registrant(s) has (have) commenced to transact business under the fictitious business name or names listed above on N/A. NOTICE- This Fictitious Name Statement expires five years from the date it was filed in the office of the County Clerk. A new Fictitious Business Name Statement must be filed prior to that date. The filing of this statement does not of itself authorize the use in this state of a Fictitious Business Name in violation of the rights of another under Federal, State, or common law (See section 14411 et seq. Business and Professions Code)Publish: Mountain Views News
Dates Pub: December 14, 21, 28, 2013 January 04, 2014

FICTITIOUS BUSINESS NAME STATEMENT
File No. 2013-254623
The following person(s) is (are) doing business as: MVPS GRILL AND PATIO, 3701 4th ST., LONG BEACH, CA 90804. Full name of registrant(s) is (are) FERNANDO LULE, 3701 4th ST., LONG BEACH, CA 90804. This Business is conducted by: AN INDIVIDUAL. Signed: FERNANDO LULE. This statement was filed with the County Clerk of Los Angeles County on 12/12/2013. The registrant(s) has (have) commenced to transact business under the fictitious business name or names listed above on N/A. NOTICE- This Fictitious Name Statement expires five years from the date it was filed in the office of the County Clerk. A new Fictitious Business Name Statement must be filed prior to that date. The filing of this statement does not of itself authorize the use in this state of a Fictitious Business Name in violation of the rights of another under Federal, State, or common law (See section 14411 et seq. Business and Professions Code)Publish: Mountain Views News
Dates Pub: December 14, 21, 28, 2013 January 04, 2014

FICTITIOUS BUSINESS NAME STATEMENT
File No. 2013-254633
The following person(s) is (are) doing business as: MVPS GRILL PATIO #3, 937 REDONDO AVE., LONG BEACH, CA 90806. Full name of registrant(s) is (are) JUAN MACIAS, 937 REDONDO AVE., LONG BEACH, CA 90806. This Business is conducted by: AN INDIVIDUAL. Signed: JUAN MACIAS. This statement was filed with the County Clerk of Los Angeles County on 12/12/2013. The registrant(s) has (have) commenced to transact business under the fictitious business name or names listed above on N/A. NOTICE- This Fictitious Name Statement expires five years from the date it was filed in the office of the County Clerk. A new Fictitious Business Name Statement must be filed prior to that date. The filing of this statement does not of itself authorize the use in this state of a Fictitious Business Name in violation of the rights of another under Federal, State, or common law (See section 14411 et seq. Business and Professions Code)Publish: Mountain Views News
Dates Pub: December 14, 21, 28, 2013 January 04, 2014

FICTITIOUS BUSINESS NAME STATEMENT
File No. 2013-252605
The following person(s) is (are) doing business as: NUESTRAS FAMILIAS SANTUARIO DE LA VIDA, 4160 W. 182nd ST. #310, TORRANCE, CA 90504. Full name of registrant(s) is (are) ISABEL CRISTINA RAMOS MEDINA DE MARCILLA, 4160 W. 182nd ST. #310, TORRANCE, CA 90504. This Business is conducted by: AN INDIVIDUAL. Signed: ISABEL CRISTINA RAMOS MEDINA DE MARCILLA. This statement was filed with the County Clerk of Los Angeles County on 12/10/2013. The registrant(s) has (have) commenced to transact business under the fictitious business name or names listed above on N/A. NOTICE- This Fictitious Name Statement expires five years from the date it was filed in the office of the County Clerk. A new Fictitious Business Name Statement must be filed prior to that date. The filing of this statement does not of itself authorize the use in this state of a Fictitious Business Name in violation of the rights of another under Federal, State, or common law (See section 14411 et seq. Business and Professions Code)Publish: Mountain Views News
Dates Pub: December 14, 21, 28, 2013 January 04, 2014

FICTITIOUS BUSINESS NAME STATEMENT
File No. 2013-252791
The following person(s) is (are) doing business as: OMEGA ESCROW; 1st FINANCIAL, 7332 FLORENCE AVE. #J, DOWNEY, CA 90240. Full name of registrant(s) is (are) 1st CLASS INVESTMENTS & REALTY, INC., 7332 FLORENCE AVE. #J, DOWNEY, CA 90240. This Business is conducted by: A CORPORATION. Signed: JUAN R. VILLANUEVA. This statement was filed with the County Clerk of Los Angeles County on 12/10/2013. The registrant(s) has (have) commenced to transact business under the fictitious business name or names listed above on 12/01/2013. NOTICE- This Fictitious Name Statement expires five years from the date it was filed in the office of the County Clerk. A new Fictitious Business Name Statement must be filed prior to that date. The filing of this statement does not of itself authorize the use in this state of a Fictitious Business Name in violation of the rights of another under Federal, State, or common law (See section 14411 et seq. Business and Professions Code)Publish: Mountain Views News
Dates Pub: December 14, 21, 28, 2013 January 04, 2014

FICTITIOUS BUSINESS NAME STATEMENT
File No. 2013-252748
The following person(s) is (are) doing business as: OUR LOVE ENDURES, 13845 LOMITAS AVE., LA PUENTE, CA 91746. Full name of registrant(s) is (are) HORSEY BOARD'N PLAY, LLC, 13845 LOMITAS AVE., LA PUENTE, CA 91746. This Business is conducted by: A LIMITED LIABILITY COMPANY. Signed: BECKY J. ROHRBACKER. This statement was filed with the County Clerk of Los Angeles County on 12/10/2013. The registrant(s) has (have) commenced to transact business under the fictitious business name or names listed above on N/A. NOTICE- This Fictitious Name Statement expires five years from the date it was filed in the office of the County Clerk. A new Fictitious Business Name Statement must be filed prior to that date. The filing of this statement does not of itself authorize the use in this state of a Fictitious Business Name in violation of the rights of another under Federal, State, or common law (See section 14411 et seq. Business and Professions Code)Publish: Mountain Views News
Dates Pub: December 14, 21, 28, 2013 January 04, 2014

FICTITIOUS BUSINESS NAME STATEMENT
File No. 2013-251750
The following person(s) is (are) doing business as: PARK PLEATING CO., 6128 WILCOX AVE., MAYWOOD, CA 90270. Full name of registrant(s) is (are) EDWARD RUIZ MOYA, 6128 WILCOX AVE., MAYWOOD, CA 90270. This Business is conducted by: AN INDIVIDUAL. Signed: EDWARD RUIZ MOYA. This statement was filed with the County Clerk of Los Angeles County on 12/09/2013. The registrant(s) has (have) commenced to transact business under the fictitious business name or names listed above on 07/08/2013. NOTICE- This Fictitious Name Statement expires five years from the date it was filed in the office of the County Clerk. A new Fictitious Business Name Statement must be filed prior to that date. The filing of this statement does not of itself authorize the use in this state of a Fictitious Business Name in violation of the rights of another under Federal, State, or common law (See section 14411 et seq. Business and Professions Code)Publish: Mountain Views News
Dates Pub: December 14, 21, 28, 2013 January 04, 2014

FICTITIOUS BUSINESS NAME STATEMENT
File No. 2013-250692
The following person(s) is (are) doing business as: PATO BRAVO AUTOCARE, 8621 S. ALAMEDA ST. #3, L.A., CA 90002. Full name of registrant(s) is (are) ERIKA E. VASQUEZ, 8621 S. ALAMEDA ST. #3, L.A., CA 90002. This Business is conducted by: AN INDIVIDUAL. Signed: ERIKA E. VASQUEZ. This statement was filed with the County Clerk of Los Angeles County on 12/06/2013. The registrant(s) has (have) commenced to transact business under the fictitious business name or names listed above on 12/05/2013. NOTICE- This Fictitious Name Statement expires five years from the date it was filed in the office of the County Clerk. A new Fictitious Business Name Statement must be filed prior to that date. The filing of this statement does not of itself authorize the use in this state of a Fictitious Business Name in violation of the rights of another under Federal, State, or common law (See section 14411 et seq. Business and Professions Code)Publish: Mountain Views News
Dates Pub: December 14, 21, 28, 2013 January 04, 2014

FICTITIOUS BUSINESS NAME STATEMENT
File No. 2013-253465
The following person(s) is (are) doing business as: PL SERVICE & CONSULTING, 7955 COLE ST. #202, DOWNEY, CA 90242. Full name of registrant(s) is (are) PATRICIA LAMANNA, 7955 COLE ST. #202, DOWNEY, CA 90242. This Business is conducted by: AN INDIVIDUAL. Signed: PATRICIA LAMANNA. This statement was filed with the County Clerk of Los Angeles County on 12/11/2013. The registrant(s) has (have) commenced to transact business under the fictitious business name or names listed above on 02/12/2013. NOTICE- This Fictitious Name Statement expires five years from the date it was filed in the office of the County Clerk. A new Fictitious Business Name Statement must be filed prior to that date. The filing of this statement does not of itself authorize the use in this state of a Fictitious Business Name in violation of the rights of another under Federal, State, or common law (See section 14411 et seq. Business and Professions Code)Publish: Mountain Views News
Dates Pub: December 14, 21, 28, 2013 January 04, 2014

FICTITIOUS BUSINESS NAME STATEMENT
File No. 2013-250144
The following person(s) is (are) doing business as: PLANET HOLLYWOOF, 18185 SUNDOWNER WAY UNIT 841, SANTA CLARITA, CA 91387. Full name of registrant(s) is (are) SHARON C. MEDINA, 18185 SUNDOWNER WAY UNIT 841, SANTA CLARITA, CA 91387, MIRIAM M. CORRALES, 14717 FIRMONA AVE., LAWNDALE, CA 90260. This Business is conducted by: A GENERAL PARTNERSHIP. Signed: SHARON C. MEDINA. This statement was filed with the County Clerk of Los Angeles County on 12/06/2013. The registrant(s) has (have) commenced to transact business under the fictitious business name or names listed above on N/A. NOTICE- This Fictitious Name Statement expires five years from the date it was filed in the office of the County Clerk. A new Fictitious Business Name Statement must be filed prior to that date. The filing of this statement does not of itself authorize the use in this state of a Fictitious Business Name in violation of the rights of another under Federal, State, or common law (See section 14411 et seq. Business and Professions Code)Publish: Mountain Views News
Dates Pub: December 14, 21, 28, 2013 January 04, 2014

FICTITIOUS BUSINESS NAME STATEMENT
File No. 2013-252478
The following person(s) is (are) doing business as: PRIVATE RESERVE, 4032 E. 57th ST. #B, MAYWOOD, CA 90270. Full name of registrant(s) is (are) JOSE NAVARETTE, 4032 E. 57th ST., #B, MAYWOOD, CA 90270. This Business is conducted by: AN INDIVIDUAL. Signed: JOSE NAVARETTE. This statement was filed with the County Clerk of Los Angeles County on 12/10/2013. The registrant(s) has (have) commenced to transact business under the fictitious business name or names listed above on N/A. NOTICE- This Fictitious Name Statement expires five years from the date it was filed in the office of the County Clerk. A new Fictitious Business Name Statement must be filed prior to that date. The filing of this statement does not of itself authorize the use in this state of a Fictitious Business Name in violation of the rights of another under Federal, State, or common law (See section 14411 et seq. Business and Professions Code)Publish: Mountain Views News
Dates Pub: December 14, 21, 28, 2013 January 04, 2014

FICTITIOUS BUSINESS NAME STATEMENT
File No. 2013-250875
The following person(s) is (are) doing business as: PRIVATE RESERVE CENTER, 521 S. ALVARADO ST., L.A., CA 90057. Full name of registrant(s) is (are) RONALD LEUNG, 521 S. ALVARADO ST., L.A., CA 90057. This Business is conducted by: AN INDIVIDUAL. Signed: RONALD LEUNG. This statement was filed with the County Clerk of Los Angeles County on 12/06/2013. The registrant(s) has (have) commenced to transact business under the fictitious business name or names listed above on N/A. NOTICE- This Fictitious Name Statement expires five years from the date it was filed in the office of the County Clerk. A new Fictitious Business Name Statement must be filed prior to that date. The filing of this statement does not of itself authorize the use in this state of a Fictitious Business Name in violation of the rights of another under Federal, State, or common law (See section 14411 et seq. Business and Professions Code)Publish: Mountain Views News
Dates Pub: December 14, 21, 28, 2013 January 04, 2014

FICTITIOUS BUSINESS NAME STATEMENT
File No. 2013-254660
The following person(s) is (are) doing business as: QUEEN'S REALTY CO., 300 S. ATLANTIC BLVD. #201D, MONTEREY PARK, CA 91754. Full name of registrant(s) is (are) CYNTHIA ALIZA HOM, 300 S. ATLANTIC BLVD. #201D, MONTEREY PARK, CA 91754. This Business is conducted by: AN INDIVIDUAL. Signed: CYNTHIA ALIZA HOM. This statement was filed with the County Clerk of Los Angeles County on 12/12/2013. The registrant(s) has (have) commenced to transact business under the fictitious business name or names listed above on N/A. NOTICE- This Fictitious Name Statement expires five years from the date it was filed in the office of the County Clerk. A new Fictitious Business Name Statement must be filed prior to that date. The filing of this statement does not of itself authorize the use in this state of a Fictitious Business Name in violation of the rights of another under Federal, State, or common law (See section 14411 et seq. Business and Professions Code)Publish: Mountain Views News
Dates Pub: December 14, 21, 28, 2013 January 04, 2014

FICTITIOUS BUSINESS NAME STATEMENT
File No. 2013-236846
The following person(s) is (are) doing business as: RED MAILBOX ETC., 1613 CHELSEA RD. #827, SAN MARINO, CA 91108. Full name of registrant(s) is (are) MICHAEL KAM, 1613 CHELSEA RD. #827, SAN MARINO, CA 91108, JACKLYN KUO, 1613 CHELSEA RD. #827, SAN MARINO, CA 91108. This Business is conducted by: A GENERAL PARTNERSHIP. Signed: MICHAEL KAM. This statement was filed with the County Clerk of Los Angeles County on 11/15/2013. The registrant(s) has (have) commenced to transact business under the fictitious business name or names listed above on N/A. NOTICE- This Fictitious Name Statement expires five years from the date it was filed in the office of the County Clerk. A new Fictitious Business Name Statement must be filed prior to that date. The filing of this statement does not of itself authorize the use in this state of a Fictitious Business Name in violation of the rights of another under Federal, State, or common law (See section 14411 et seq. Business and Professions Code)Publish: Mountain Views News
Dates Pub: December 14, 21, 28, 2013 January 04, 2014

FICTITIOUS BUSINESS NAME STATEMENT
File No. 2013-251748
The following person(s) is (are) doing business as: S.W.C SUPERWINDOW CLEANING, 437 E. 49th ST., L.A., CA 90011. Full name of registrant(s) is (are) OSWALDO D. HERNANDEZ, 437 E. 49th ST., L.A., CA 90011. This Business is conducted by: AN INDIVIDUAL. Signed: OSWALDO D. HERNANDEZ. This statement was filed with the County Clerk of Los Angeles County on 12/09/2013. The registrant(s) has (have) commenced to transact business under the fictitious business name or names listed above on N/A. NOTICE- This Fictitious Name Statement expires five years from the date it was filed in the office of the County Clerk. A new Fictitious Business Name Statement must be filed prior to that date. The filing of this statement does not of itself authorize the use in this state of a Fictitious Business Name in violation of the rights of another under Federal, State, or common law (See section 14411 et seq. Business and Professions Code)Publish: Mountain Views News
Dates Pub: December 14, 21, 28, 2013 January 04, 2014

FICTITIOUS BUSINESS NAME STATEMENT
File No. 2013-253870
The following person(s) is (are) doing business as: SCM GROUP, 760 ACKLEY ST., L.A., CA 91755. Full name of registrant(s) is (are) ZHAO ZHEN CHEN, 760 ACKLEY ST., L.A., CA 91755. This Business is conducted by: AN INDIVIDUAL. Signed: ZHAO ZHEN CHEN. This statement was filed with the County Clerk of Los Angeles County on 12/11/2013. The registrant(s) has (have) commenced to transact business under the fictitious business name or names listed above on 12/11/2013. NOTICE- This Fictitious Name Statement expires five years from the date it was filed in the office of the County Clerk. A new Fictitious Business Name Statement must be filed prior to that date. The filing of this statement does not of itself authorize the use in this state of a Fictitious Business Name in violation of the rights of another under Federal, State, or common law (See section 14411 et seq. Business and Professions Code)Publish: Mountain Views News
Dates Pub: December 14, 21, 28, 2013 January 04, 2014

FICTITIOUS BUSINESS NAME STATEMENT
File No. 2013-251829
The following person(s) is (are) doing business as: SING LEE POULTRY & SEAFOOD MK, 13482 TELEGRAPH RD., WHITTIER, CA 90605. Full name of registrant(s) is (are) TOM SIK KEUNG PUN, 2320 S. 4th AVE., ARCADIA, CA 91006. This Business is conducted by: AN INDIVIDUAL. Signed: TOM SIK KEUNG PUN. This statement was filed with the County Clerk of Los Angeles County on 12/09/2013. The registrant(s) has (have) commenced to transact business under the fictitious business name or names listed above on 02/28/2013. NOTICE- This Fictitious Name Statement expires five years from the date it was filed in the office of the County Clerk. A new Fictitious Business Name Statement must be filed prior to that date. The filing of this statement does not of itself authorize the use in this state of a Fictitious Business Name in violation of the rights of another under Federal, State, or common law (See section 14411 et seq. Business and Professions Code)Publish: Mountain Views News
Dates Pub: December 14, 21, 28, 2013 January 04, 2014

FICTITIOUS BUSINESS NAME STATEMENT
File No. 2013-250826
The following person(s) is (are) doing business as: STEPHANIE BOUTIQUE, 7776¼ COMPTON AVE., L.A., CA 90001. Full name of registrant(s) is (are) STEPHANIE GRIFFIN, 16612 CALIFORNIA AVE., BELLFLOWER, CA 90706. This Business is conducted by: AN IND

LEGAL NOTICES

VALVERDE. This statement was filed with the County Clerk of Los Angeles County on 11/25/2013. The registrant(s) has (have) commenced to transact business under the fictitious business name or names listed above on N/A. NOTICE- This Fictitious Name Statement expires five years from the date it was filed in the office of the County Clerk. A new Fictitious Business Name Statement must be filed prior to that date. The filing of this statement does not of itself authorize the use in this state of a Fictitious Business Name in violation of the rights of another under Federal, State, or common law (See section 14411 et seq. Business and Professions Code)Publish: Mountain Views News
Dates Pub: December 14, 21, 28, 2013 January 04, 2014

FICTITIOUS BUSINESS NAME STATEMENT
File No. 2013-246690
The following person(s) is (are) doing business as: ARIAS SOLUTION, 3023 GLENN AVE., L.A., CA 90023. Full name of registrant(s) is (are) OSCAR MANUEL ARIAS, 3023 GLENN AVE., L.A., CA 90023. This Business is conducted by: AN INDIVIDUAL. Signed: OSCAR MANUEL ARIAS. This statement was filed with the County Clerk of Los Angeles County on 12/02/2013. The registrant(s) has (have) commenced to transact business under the fictitious business name or names listed above on N/A. NOTICE- This Fictitious Name Statement expires five years from the date it was filed in the office of the County Clerk. A new Fictitious Business Name Statement must be filed prior to that date. The filing of this statement does not of itself authorize the use in this state of a Fictitious Business Name in violation of the rights of another under Federal, State, or common law (See section 14411 et seq. Business and Professions Code)Publish: Mountain Views News
Dates Pub: December 14, 21, 28, 2013 January 04, 2014

FICTITIOUS BUSINESS NAME STATEMENT
File No. 2013-249594
The following person(s) is (are) doing business as: ASSOCIATED ENVIRONMENTAL MANAGEMENT, 3435 WILSHIRE BLVD. #1520, L.A., CA 90010. Full name of registrant(s) is (are) PROJECT WORKS, LLC, 3435 WILSHIRE BLVD. #1520, L.A., CA 90010. This Business is conducted by: A LIMITED LIABILITY COMPANY. Signed: STEVEN LUI. This statement was filed with the County Clerk of Los Angeles County on 12/05/2013. The registrant(s) has (have) commenced to transact business under the fictitious business name or names listed above on N/A. NOTICE- This Fictitious Name Statement expires five years from the date it was filed in the office of the County Clerk. A new Fictitious Business Name Statement must be filed prior to that date. The filing of this statement does not of itself authorize the use in this state of a Fictitious Business Name in violation of the rights of another under Federal, State, or common law (See section 14411 et seq. Business and Professions Code)Publish: Mountain Views News
Dates Pub: December 14, 21, 28, 2013 January 04, 2014

FICTITIOUS BUSINESS NAME STATEMENT
File No. 2013-248417
The following person(s) is (are) doing business as: BABI EYEBROWS THREADING, 11938 186th ST., ARTESIA, CA 90701. Full name of registrant(s) is (are) JHAMAK P. NIRAULA, 11938 186th ST., ARTESIA, CA 90701. This Business is conducted by: AN INDIVIDUAL. Signed: JHAMAK P. NIRAULA. This statement was filed with the County Clerk of Los Angeles County on 12/04/2013. The registrant(s) has (have) commenced to transact business under the fictitious business name or names listed above on N/A. NOTICE- This Fictitious Name Statement expires five years from the date it was filed in the office of the County Clerk. A new Fictitious Business Name Statement must be filed prior to that date. The filing of this statement does not of itself authorize the use in this state of a Fictitious Business Name in violation of the rights of another under Federal, State, or common law (See section 14411 et seq. Business and Professions Code)Publish: Mountain Views News
Dates Pub: December 14, 21, 28, 2013 January 04, 2014

FICTITIOUS BUSINESS NAME STATEMENT
File No. 2013-245161
The following person(s) is (are) doing business as: BABY GOTT CAKES; BABY GOT CAKES, 608 S. SLOAN AVE., COMPTON, CA 90221. Full name of registrant(s) is (are) LISA ROCHELLE KERR, 608 S. SLOAN AVE., COMPTON, CA 90221. This Business is conducted by: AN INDIVIDUAL. Signed: LISA ROCHELLE KERR. This statement was filed with the County Clerk of Los Angeles County on 11/27/2013. The registrant(s) has (have) commenced to transact business under the fictitious business name or names listed above on 06/06/2012. NOTICE- This Fictitious Name Statement expires five years from the date it was filed in the office of the County Clerk. A new Fictitious Business Name Statement must be filed prior to that date. The filing of this statement does not of itself authorize the use in this state of a Fictitious Business Name in violation of the rights of another under Federal, State, or common law (See section 14411 et seq. Business and Professions Code)Publish: Mountain Views News
Dates Pub: December 14, 21, 28, 2013 January 04, 2014

FICTITIOUS BUSINESS NAME STATEMENT
File No. 2013-246549
The following person(s) is (are) doing business as: BARRAGAN TRUCKING, 13703 CLARK AVE., BELLFLOWER, CA 90706. Full name of registrant(s) is (are) HOMERO BARRAGAN MOLINA, 13703 CLARK AVE., BELLFLOWER, CA 90706. This Business is conducted by: AN INDIVIDUAL. Signed: HOMERO BARRAGAN MOLINA. This statement was filed with the County Clerk of Los Angeles County on 12/02/2013. The registrant(s) has (have) commenced to transact business under the fictitious business name or names listed above on 11/12/2012. NOTICE- This Fictitious Name Statement expires five years from the date it was filed in the office of the County Clerk. A new Fictitious Business Name Statement must be filed prior to that date. The filing of this statement does not of itself authorize the use in this state of a Fictitious Business Name in violation of the rights of another under Federal, State, or common law (See section 14411 et seq. Business and Professions Code)Publish: Mountain Views News
Dates Pub: December 14, 21, 28, 2013 January 04, 2014

FICTITIOUS BUSINESS NAME STATEMENT
File No. 2013-244601
The following person(s) is (are) doing business as: BAYWATCH SEAFOOD, 4916 ENCINITA AVE., TEMPLE CITY, CA 91780. Full name of registrant(s) is (are) BAYWATCH TRADING CORP., 4916 ENCINITA AVE., TEMPLE CITY, CA 91780. This Business is conducted by: A CORPORATION. Signed: JIMMIE DANG. This statement was filed with the County Clerk of Los Angeles County on 11/26/2013. The registrant(s) has (have) commenced to transact business under the fictitious business name or names listed above on N/A. NOTICE- This Fictitious Name Statement expires five years from the date it was filed in the office of the County Clerk. A new Fictitious Business Name Statement must be filed prior to that date. The filing of this statement does not of itself authorize the use in this state of a Fictitious Business Name in violation of the rights of another under Federal, State, or common law (See section 14411 et seq. Business and Professions Code)Publish: Mountain Views News
Dates Pub: December 14, 21, 28, 2013 January 04, 2014

FICTITIOUS BUSINESS NAME STATEMENT
File No. 2013-246140
The following person(s) is (are) doing business as: BEN AND JOE PAINTING, 5514 N. DUXFORD AVE., AZUSA, CA 91702. Full name of registrant(s) is (are) TEODOCIO SANCHEZ, 5514 N. DUXFORD AVE., AZUSA, CA 91702. This Business is conducted by: AN INDIVIDUAL. Signed: TEODOCIO SANCHEZ. This statement was filed with the County Clerk of Los Angeles County on 12/02/2013. The registrant(s) has (have) commenced to transact business under the fictitious business name or names listed above on N/A. NOTICE- This Fictitious Name Statement expires five years from the date it was filed in the office of the County Clerk. A new Fictitious Business Name Statement must be filed prior to that date. The filing of this statement does not of itself authorize the use in this state of a Fictitious Business Name in violation of the rights of another under Federal, State, or common law (See section 14411 et seq. Business and Professions Code)Publish: Mountain Views News
Dates Pub: December 14, 21, 28, 2013 January 04, 2014

FICTITIOUS BUSINESS NAME STATEMENT
File No. 2013-246336
The following person(s) is (are) doing business as: BIG BOY CONSTRUCTION, 10520 CLIOTA ST., WHITTIER, CA 90601. Full name of registrant(s) is (are) RAFAEL PENILLA JR., 10520 CLIOTA ST., WHITTIER, CA 90601. This Business is conducted by: AN INDIVIDUAL. Signed: RAFAEL PENILLA JR. This statement was filed with the County Clerk of Los Angeles County on 12/02/2013. The registrant(s) has (have) commenced to transact business under the fictitious business name or names listed above on 05/28/2008. NOTICE- This Fictitious Name Statement expires five years from the date it was filed in the office of the County Clerk. A new Fictitious Business Name Statement must be filed prior to that date. The filing of this statement does not of itself authorize the use in this state of a Fictitious Business Name in violation of the rights of another under Federal, State, or common law (See section 14411 et seq. Business and Professions Code)Publish: Mountain Views News
Dates Pub: December 14, 21, 28, 2013 January 04, 2014

FICTITIOUS BUSINESS NAME STATEMENT
File No. 2013-247911
The following person(s) is (are) doing business as: BLACKS STUDIO, 376 ALAHMAR TER., SAN GABRIEL, CA 91775. Full name of registrant(s) is (are) JOSHUA BLACK, 376 ALAHMAR TER., SAN GABRIEL, CA 91775. This Business is conducted by: AN INDIVIDUAL. Signed: JOSHUA BLACK. This statement was filed with the County Clerk of Los Angeles County on 12/03/2013. The registrant(s) has (have) commenced to transact business under the fictitious business name or names listed above on N/A. NOTICE- This Fictitious Name Statement expires five years from the date it was filed in the office of the County Clerk. A new Fictitious Business Name Statement must be filed prior to that date. The filing of this statement does not of itself authorize the use in this state of a Fictitious Business Name in violation of the rights of another under Federal, State, or common law (See section 14411 et seq. Business and Professions Code)Publish: Mountain Views News
Dates Pub: December 14, 21, 28, 2013 January 04, 2014

FICTITIOUS BUSINESS NAME STATEMENT
File No. 2013-245548
The following person(s) is (are) doing business as: BRADSHAW LANDSCAPE & MAINTENANCE, 5632 VAN NUYS BLVD. #357, VAN NUYS, CA 91401. Full name of registrant(s) is (are) RONALE BEAMONE, 5632 VAN NUYS BLVD. #357, VAN NUYS, CA 91401. This Business is conducted by: AN INDIVIDUAL. Signed: RONALE BEAMONE. This statement was filed with the County Clerk of Los Angeles County on 11/27/2013. The registrant(s) has (have) commenced to transact business under the fictitious business name or names listed above on 10/01/2013. NOTICE- This Fictitious Name Statement expires five years from the date it was filed in the office of the County Clerk. A new Fictitious Business Name Statement must be filed prior to that date. The filing of this statement does not of itself authorize the use in this state of a Fictitious Business Name in violation of the rights of another under Federal, State, or common law (See section 14411 et seq. Business and Professions Code)Publish: Mountain Views News
Dates Pub: December 14, 21, 28, 2013 January 04, 2014

FICTITIOUS BUSINESS NAME STATEMENT
File No. 2013-243184
The following person(s) is (are) doing business as: BUBBLE'S ANGELS, 237 S. MATTHISEN AVE., COMPTON, CA 90220. Full name of registrant(s) is (are) VICTORY ELISABETH HOLLEY, 237 S. MATTHISEN AVE., COMPTON, CA 90220. This Business is conducted by: AN INDIVIDUAL. Signed: VICTORY ELISABETH HOLLEY. This statement was filed with the County Clerk of Los Angeles County on 11/25/2013. The registrant(s) has (have) commenced to transact business under the fictitious business name or names listed above on N/A. NOTICE- This Fictitious Name Statement expires five years from the date it was filed in the office of the County Clerk. A new Fictitious Business Name Statement must be filed prior to that date. The filing of this statement does not of itself authorize the use in this state of a Fictitious Business Name in violation of the rights of another under Federal, State, or common law (See section 14411 et seq. Business and Professions Code)Publish: Mountain Views News
Dates Pub: December 14, 21, 28, 2013 January 04, 2014

FICTITIOUS BUSINESS NAME STATEMENT
File No. 2013-249904
The following person(s) is (are) doing business as: CIE INSTITUTE; CIE INSTITUTE OF RESOURCES, 939 S. ATLANTIC BLVD. STE 216, MONTEREY PARK, CA 91754. Full name of registrant(s) is (are) ECC CALIFORNIA, INC., 925 S. ATLANTIC BLVD. STE 205, MONTEREY PARK, CA 91754. This Business is conducted by: A CORPORATION. Signed: CHARLIE YAN. This statement was filed with the County Clerk of Los Angeles County on 12/05/2013. The registrant(s) has (have) commenced to transact business under the fictitious business name or names listed above on N/A. NOTICE- This Fictitious Name Statement expires five years from the date it was filed in the office of the County Clerk. A new Fictitious Business Name Statement must be filed prior to that date. The filing of this statement does not of itself authorize the use in this state of a Fictitious Business Name in violation of the rights of another under Federal, State, or common law (See section 14411 et seq. Business and Professions Code)Publish: Mountain Views News
Dates Pub: December 14, 21, 28, 2013 January 04, 2014

FICTITIOUS BUSINESS NAME STATEMENT
File No. 2013-247038
The following person(s) is (are) doing business as: CITY GARAGE, 1942 E. 10th ST., LONG BEACH, CA 90813. Full name of registrant(s) is (are) MARLON WINIK, 21013 ALBURTIS AVE., LAKEWOOD, CA 90715, HONG NGOV, 6547 E. 72ND ST., PARAMOUNT, CA 90723. This Business is conducted by: A GENERAL PARTNERSHIP. Signed: MARLON WINIK. This statement was filed with the County Clerk of Los Angeles County on 12/03/2013. The registrant(s) has (have) commenced to transact business under the fictitious business name or names listed above on N/A. NOTICE- This Fictitious Name Statement expires five years from the date it was filed in the office of the County Clerk. A new Fictitious Business Name Statement must be filed prior to that date. The filing of this statement does not of itself authorize the use in this state of a Fictitious Business Name in violation of the rights of another under Federal, State, or common law (See section 14411 et seq. Business and Professions Code)Publish: Mountain Views News
Dates Pub: December 14, 21, 28, 2013 January 04, 2014

FICTITIOUS BUSINESS NAME STATEMENT
File No. 2013-245815
The following person(s) is (are) doing business as: CLARA'S AEROBICS WOMENS GYM #2, 226 W. FLORENCE AVE., L.A., CA 90003. Full name of registrant(s) is (are) MICHAEL PUENTE, VERONICA ZAMORA JIMENEZ, 708 W. 45th ST., L.A., CA 90037. This Business is conducted by: A GENERAL PARTNERSHIP. Signed: MICHAEL PUENTE. This statement was filed with the County Clerk of Los Angeles County on 11/27/2013. The registrant(s) has (have) commenced to transact business under the fictitious business name or names listed above on N/A. NOTICE- This Fictitious Name Statement expires five years from the date it was filed in the office of the County Clerk. A new Fictitious Business Name Statement must be filed prior to that date. The filing of this statement does not of itself authorize the use in this state of a Fictitious Business Name in violation of the rights of another under Federal, State, or common law (See section 14411 et seq. Business and Professions Code)Publish: Mountain Views News
Dates Pub: December 14, 21, 28, 2013 January 04, 2014

FICTITIOUS BUSINESS NAME STATEMENT
File No. 2013-243213
The following person(s) is (are) doing business as: COMMUNITY BEACON, 4900 LA CALANDRIA WAY, L.A., CA 90032. Full name of registrant(s) is (are) LUIS GABRIEL SANCHEZ, 4900 LA CALANDRIA WAY, L.A., CA 90032. This Business is conducted by: AN INDIVIDUAL. Signed: LUIS GABRIEL SANCHEZ. This statement was filed with the County Clerk of Los Angeles County on 11/25/2013. The registrant(s) has (have) commenced to transact business under the fictitious business name or names listed above on N/A. NOTICE- This Fictitious Name Statement expires five years from the date it was filed in the office of the County Clerk. A new Fictitious Business Name Statement must be filed prior to that date. The filing of this statement does not of itself authorize the use in this state of a Fictitious Business Name in violation of the rights of another under Federal, State, or common law (See section 14411 et seq. Business and Professions Code)Publish: Mountain Views News
Dates Pub: December 14, 21, 28, 2013 January 04, 2014

FICTITIOUS BUSINESS NAME STATEMENT
File No. 2013-248868
The following person(s) is (are) doing business as: COUTURE FRAGRANCES, 1600 E. HOLT BLVD., POMONA, CA 91767. Full name of registrant(s) is (are) EDWARD S. LEON, 5439 CARLEY AVE., WHITTIER, CA 90601. This Business is conducted by: AN INDIVIDUAL. Signed: EDWARD S. LEON. This statement was filed with the County Clerk of Los Angeles County on 12/04/2013. The registrant(s) has (have) commenced to transact business under the fictitious business name or names listed above on N/A. NOTICE- This Fictitious Name Statement expires five years from the date it was filed in the office of the County Clerk. A new Fictitious Business Name Statement must be filed prior to that date. The filing of this statement does not of itself authorize the use in this state of a Fictitious Business Name in violation of the rights of another under Federal, State, or common law (See section 14411 et seq. Business and Professions Code)Publish: Mountain Views News
Dates Pub: December 14, 21, 28, 2013 January 04, 2014

FICTITIOUS BUSINESS NAME STATEMENT
File No. 2013-244445
The following person(s) is (are) doing business as: CRUZ ALL MAINTENANCE, 550 E. GLADSTONE ST. #144, AZUSA, CA 19702. Full name of registrant(s) is (are) JORGE CRUZ GUADALUPE, 550 E. GLADSTONE ST. #144, AZUSA, CA 91702. This Business is conducted by: AN INDIVIDUAL. Signed: JORGE CRUZ GUADALUPE. This statement was filed with the County Clerk of Los Angeles County on 11/26/2013. The registrant(s) has (have) commenced to transact business under the fictitious business name or names listed above on N/A. NOTICE- This Fictitious Name Statement expires five years from the date it was filed in the office of the County Clerk. A new Fictitious Business Name Statement must be filed prior to that date. The filing of this statement does not of itself authorize the use in this state of a Fictitious Business Name in violation of the rights of another under Federal, State, or common law (See section 14411 et seq. Business and Professions Code)Publish: Mountain Views News
Dates Pub: December 14, 21, 28, 2013 January 04, 2014

FICTITIOUS BUSINESS NAME STATEMENT
File No. 2013-230640
The following person(s) is (are) doing business as: DE LA SIERRA FURNITURE, 443 VINELAND AV., LA PUENTE, CA 91746. Full name of registrant(s) is (are) AURELIO AVINA, 565 E. RUE ROYALE ST. #7, LA PUENTE, CA 91746. This Business is conducted by: AN INDIVIDUAL. Signed: AURELIO PENA. This statement was filed with the County Clerk of Los Angeles County on 11/06/2013. The registrant(s) has (have) commenced to transact business under the fictitious business name or names listed above on N/A. NOTICE- This Fictitious Name Statement expires five years from the date it was filed in the office of the County Clerk. A new Fictitious Business Name Statement must be filed prior to that date. The filing of this statement does not of itself authorize the use in this state of a Fictitious Business Name in violation of the rights of another under Federal, State, or common law (See section 14411 et seq. Business and Professions Code)Publish: Mountain Views News
Dates Pub: November 30, December 07, 14, 21, 2013

FICTITIOUS BUSINESS NAME STATEMENT
File No. 2013-246561
The following person(s) is (are) doing business as: DEAD EYE SECURITY, 18624 PIONEER BLVD., ARTESIA, CA 90701. Full name of registrant(s) is (are) TERIZA EMMANUEL, ANTHONY EMMANUEL, 17255 MONACO DR., CERRITOS, CA 90703. This Business is conducted by: A GENERAL PARTNERSHIP. Signed: ANTHONY EMMANUEL. This statement was filed with the County Clerk of Los Angeles County on 12/02/2013. The registrant(s) has (have) commenced to transact business under the fictitious business name or names listed above on N/A. NOTICE- This Fictitious Name Statement expires five years from the date it was filed in the office of the County Clerk. A new Fictitious Business Name Statement must be filed prior to that date. The filing of this statement does not of itself authorize the use in this state of a Fictitious Business Name in violation of the rights of another under Federal, State, or common law (See section 14411 et seq. Business and Professions Code)Publish: Mountain Views News
Dates Pub: December 14, 21, 28, 2013 January 04, 2014

FICTITIOUS BUSINESS NAME STATEMENT
File No. 2013-247514
The following person(s) is (are) doing business as: DELICIOUSNESS CAFÉ AND CONFECTIONS, 7360 DINWIDDIE ST. #12, DOWNEY, CA 90241. Full name of registrant(s) is (are) VANESSA M. MADRIGAL, 7360 DINWIDDIE ST. #12, DOWNEY, CA 90241. This Business is conducted by: AN INDIVIDUAL. Signed: VANESSA M. MADRIGAL. This statement was filed with the County Clerk of Los Angeles County on 12/03/2013. The registrant(s) has (have) commenced to transact business under the fictitious business name or names listed above on N/A. NOTICE- This Fictitious Name Statement expires five years from the date it was filed in the office of the County Clerk. A new Fictitious Business Name Statement must be filed prior to that date. The filing of this statement does not of itself authorize the use in this state of a Fictitious Business Name in violation of the rights of another under Federal, State, or common law (See section 14411 et seq. Business and Professions Code)Publish: Mountain Views News
Dates Pub: December 14, 21, 28, 2013 January 04, 2014

FICTITIOUS BUSINESS NAME STATEMENT
File No. 2013-246644
The following person(s) is (are) doing business as: ECHO PARK APPLIANCES AND PLUS, 1406 W. SUNSET BLVD. UNIT D, L.A., CA 90026. Full name of registrant(s) is (are) HOPE SMITH, 1406 W. SUNSET BLVD. UNIT D, L.A., CA 90026. This Business is conducted by: AN INDIVIDUAL. Signed: HOPE SMITH. This statement was filed with the County Clerk of Los Angeles County on 12/02/2013. The registrant(s) has (have) commenced to transact business under the fictitious business name or names listed above on N/A. NOTICE- This Fictitious Name Statement expires five years from the date it was filed in the office of the County Clerk. A new Fictitious Business Name Statement must be filed prior to that date. The filing of this statement does not of itself authorize the use in this state of a Fictitious Business Name in violation of the rights of another under Federal, State, or common law (See section 14411 et seq. Business and Professions Code)Publish: Mountain Views News
Dates Pub: December 14, 21, 28, 2013 January 04, 2014

FICTITIOUS BUSINESS NAME STATEMENT
File No. 2013-249430
The following person(s) is (are) doing business as: EDD'S CARPET CLEANING, 3239 SAN GABRIEL, ROSEMEAD, CA 91770. Full name of registrant(s) is (are) EDUARDO BARAJAS, 3224 YORBA LINDA BLVD., FULLERTON, CA 92831. This Business is conducted by: AN INDIVIDUAL. Signed: EDUARDO BARAJAS. This statement was filed with the County Clerk of Los Angeles County on 12/05/2013. The registrant(s) has (have) commenced to transact business under the fictitious business name or names listed above on N/A. NOTICE- This Fictitious Name Statement expires five years from the date it was filed in the office of the County Clerk. A new Fictitious Business Name Statement must be filed prior to that date. The filing of this statement does not of itself authorize the use in this state of a Fictitious Business Name in violation of the rights of another under Federal, State, or common law (See section 14411 et seq. Business and Professions Code)Publish: Mountain Views News
Dates Pub: December 14, 21, 28, 2013 January 04, 2014

FICTITIOUS BUSINESS NAME STATEMENT
File No. 2013-249556
The following person(s) is (are) doing business as: ENCORE HAIR STUDIO, 2172 E. WILLOW ST., SIGNAL HILL, CA 90755. Full name of registrant(s) is (are) TRESNOS, LLC, 2172 E. WILLOW ST., SIGNAL HILL, CA 90755. This Business is conducted by: A LIMITED LIABILITY COMPANY. Signed: KAREN DODGE. This statement was filed with the County Clerk of Los Angeles County on 12/05/2013. The registrant(s) has (have) commenced to transact business under the fictitious business name or names listed above on N/A. NOTICE- This Fictitious Name Statement expires five years from the date it was filed in the office of the County Clerk. A new Fictitious Business Name Statement must be filed prior to that date. The filing of this statement does not of itself authorize the use in this state of a Fictitious Business Name in violation of the rights of another under Federal, State, or common law (See section 14411 et seq. Business and Professions Code)Publish: Mountain Views News
Dates Pub: December 14, 21, 28, 2013 January 04, 2014

FICTITIOUS BUSINESS NAME STATEMENT
File No. 2013-244599
The following person(s) is (are) doing business as: ENTOURAGE1215, 1555 W. 87th ST., L.A., CA 90047. Full name of registrant(s) is (are) DORNEISHA CROCKETT, 1555 W. 87th ST., L.A., CA 90047. This Business is conducted by: AN INDIVIDUAL. Signed: DORNEISHA CROCKETT. This statement was filed with the County Clerk of Los Angeles County on 11/26/2013. The registrant(s) has (have) commenced to transact business under the fictitious business name or names listed above on N/A. NOTICE- This Fictitious Name Statement expires five years from the date it was filed in the office of the County Clerk. A new Fictitious Business Name Statement must be filed prior to that date. The filing of this statement does not of itself authorize the use in this state of a Fictitious Business Name in violation of the rights of another under Federal, State, or common law (See section 14411 et seq. Business and Professions Code)Publish: Mountain Views News
Dates Pub: December 14, 21, 28, 2013 January 04, 2014

FICTITIOUS BUSINESS NAME STATEMENT
File No. 2013-247983
The following person(s) is (are) doing business as: EPITOME OF WELLNESS, 5761 EL RANCHO DR., WHITTIER, CA 90606. Full name of registrant(s) is (are) LESTER RYAN JOHNSON, 5761 EL RANCHO DR., WHITTIER, CA 90606. This Business is conducted by: AN INDIVIDUAL. Signed: LESTER RYAN JOHNSON. This statement was filed with the County Clerk of Los Angeles County on 12/03/2013. The registrant(s) has (have) commenced to transact business under the fictitious business name or names listed above on N/A. NOTICE- This Fictitious Name Statement expires five years from the date it was filed in the office of the County Clerk. A new Fictitious Business Name Statement must be filed prior to that date. The filing of this statement does not of itself authorize the use in this state of a Fictitious Business Name in violation of the rights of another under Federal, State, or common law (See section 14411 et seq. Business and Professions Code)Publish: Mountain Views News
Dates Pub: December 14, 21, 28, 2013 January 04, 2014

FICTITIOUS BUSINESS NAME STATEMENT
File No. 2013-248293
The following person(s) is (are) doing business as: FAMILY INCOME TAX SERVICES, 2702 S. VERMONT AVE., L.A., CA 90007. Full name of registrant(s) is (are) FAMILY INCOME TAX SERVICES, INC., 1049 DE GARMO DR., L.A., CA 90063. This Business is conducted by: A CORPORATION. Signed: NOEMI MUNOZ. This statement was filed with the County Clerk of Los Angeles County on 12/04/2013. The registrant(s) has (have) commenced to transact business under the fictitious business name or names listed above on N/A. NOTICE- This Fictitious Name Statement expires five years from the date it was filed in the office of the County Clerk. A new Fictitious Business Name Statement must be filed prior to that date. The filing of this statement does not of itself authorize the use in this state of a Fictitious Business Name in violation of the rights of another under Federal, State, or common law (See section 14411 et seq. Business and Professions Code)Publish: Mountain Views News
Dates Pub: December 14, 21, 28, 2013 January 04, 2014

FICTITIOUS BUSINESS NAME STATEMENT
File No. 2013-246406
The following person(s) is (are) doing business as: FBC HANDCAFTED CREATIONS, 1351 W. 168th ST., GARDENA, CA 90247. Full name of registrant(s) is (are) CARMEN BARRIOS, SERGIO MOISES, 1351 W. 168th ST., GARDENA, CA 90247. This Business is conducted by: A GENERAL PARTNERSHIP. Signed: CARMEN BARRIOS. This statement was filed with the County Clerk of Los Angeles County on 12/02/2013. The registrant(s) has (have) commenced to transact business under the fictitious business name or names listed above on N/A. NOTICE- This Fictitious Name Statement expires five years from the date it was filed in the office of the County Clerk. A new Fictitious Business Name Statement must be filed prior to that date. The filing of this statement does not of itself authorize the use in this state of a Fictitious Business Name in violation of the rights of another under Federal, State, or common law (See section 14411 et seq. Business and Professions Code)Publish: Mountain Views News
Dates Pub: December 14, 21, 28, 2013 January 04, 2014

FICTITIOUS BUSINESS NAME STATEMENT
File No. 2013-244444
The following person(s) is (are) doing business as: GAMBOA MAINTENANCE, 1222 S. LELAND AVE. #59, WEST COVINA, CA 91790. Full name of registrant(s) is (are) JORGE LUIS GAMBOA, 1222 S. LELAND AVE. #59, WEST COVINA, CA 91790. This Business is conducted by: AN INDIVIDUAL. Signed: JOSE LUIS GAMBOA. This statement was filed with the County Clerk of Los Angeles County on 11/26/2013. The registrant(s) has (have) commenced to transact business under the fictitious business name or names listed above on N/A. NOTICE- This Fictitious Name Statement expires five years from the date it was filed in the office of the County Clerk. A new Fictitious Business Name Statement must be filed prior to that date. The filing of this statement does not of itself authorize the use in this state of a Fictitious Business Name in violation of the rights of another under Federal, State, or common law (See section 14411 et seq. Business and Professions Code)Publish: Mountain Views News
Dates Pub: December 14, 21, 28, 2013 January 04, 2014

FICTITIOUS BUSINESS NAME STATEMENT
File No. 2013-246903
The following person(s) is (are) doing business as: GLOBAL TRAVEL AGENCY, 1710 S. DEL MAR AVE. RM #221, SAN GABRIEL, CA 91776. Full name of registrant(s) is (are) LONG TENG GROUP (USA) GROUP, 4140 TYLER AVE., EL MONTE, CA 91731. This Business is conducted by: A CORPORATION. Signed: JING SHI. This statement was filed with the County Clerk of Los Angeles County on 12/02/2013. The registrant(s) has (have) commenced to transact business under the fictitious business name or names listed above on N/A. NOTICE- This Fictitious Name Statement expires five years from the date it was filed in the office of the County Clerk. A new Fictitious Business Name Statement must be filed prior to that date. The filing of this statement does not of itself authorize the use in this state of a Fictitious Business Name in violation of the rights of another under Federal, State, or common law (See section 14411 et seq. Business and Professions Code)Publish: Mountain Views News
Dates Pub: December 14, 21, 28, 2013 January 04, 2014

FICTITIOUS BUSINESS NAME STATEMENT
File No. 2013-247868
The following person(s) is (are) doing business as: GP PAINTING, 4712 S. GRAMERCY PL., L.A., CA 90062. Full name of registrant(s) is (are) GILBERTO PORTILLO PAINING, INC., 4712 S. GRAMERCY PL., L.A., CA 90062. This Business is conducted by: A CORPORATION. Signed: GILBERTO PORTILLO. This statement was filed with the County Clerk of Los Angeles County on 12/03/2013. The registrant(s) has (have) commenced to transact business under the fictitious business name or names listed above on 01/01/1995. NOTICE- This Fictitious Name Statement expires five years from the date it was filed in the office of the County Clerk. A new Fictitious Business Name Statement must be filed prior to that date. The filing of this statement does not of itself authorize the use in this state of a Fictitious Business Name in violation of the rights of another under Federal, State, or common law (See section 14411 et seq. Business and Professions Code)Publish: Mountain Views News
Dates Pub: December 14, 21, 28, 2013 January 04, 2014

FICTITIOUS BUSINESS NAME STATEMENT
File No. 2013-244439
The following person(s) is (are) doing business as: HDEZ MAINTENANCE, 13997 ASTORIA ST. #D104, SYLMAR, CA 91342. Full name of registrant(s) is (are) JUAN FERNANDEZ, 13997 ASTORIA ST. #D104, SYLMAR, CA 91342. This Business is conducted by: AN INDIVIDUAL. Signed: JUAN FERNANDEZ. This statement was filed with the County Clerk of Los Angeles County on 11/26/2013. The registrant(s) has (have) commenced to transact business under the fictitious business name or names listed above on N/A. NOTICE- This Fictitious Name Statement expires five years from the date it was filed in the office of the County Clerk. A new Fictitious Business Name Statement must be filed prior to that date. The filing of this statement does not of itself authorize the use in this state of a Fictitious Business Name in violation of the rights of another under Federal, State, or common law (See section 14411 et seq. Business and Professions Code)Publish: Mountain Views News
Dates Pub: December 14, 21, 28, 2013 January 04, 2014

FICTITIOUS BUSINESS NAME STATEMENT
File No. 2013-245320
The following person(s) is (are) doing business as: HEALTHRX COMPOUNDING PHARMACY; HEALTHRX SPECIALTY PHARMACY, 1844 E. ROUTE 66, GLENDORA, CA 91740. Full name of registrant(s) is (are) HEALTHRX PHARMACY, INC., 1844 E. ROUTE 66, GLENDORA, CA 91740. This Business is conducted by: A CORPORATION. Signed: MAI P. THAI. This statement was filed with the County Clerk of Los Angeles County on 11/27/2013. The registrant(s) has (have) commenced to transact business under the fictitious business name or names listed above on N/A. NOTICE- This Fictitious Name Statement expires five years from the date it was filed in the office of the County Clerk. A new Fictitious Business Name Statement must be filed prior to that date. The filing of this statement does not of itself authorize the use in this state of a Fictitious Business Name in violation of the rights of another under Federal, State, or common law (See section 14411 et seq. Business and Professions Code)Publish: Mountain Views News
Dates Pub: December 14, 21, 28, 2013 January 04, 2014

FICTITIOUS BUSINESS NAME STATEMENT
File No. 2013-243050
The following person(s) is (are) doing business as: HMI SHIPPING; HYCOB MARITIME, 10 W. BAYSTATE ST. #7609, ALHAMBRA, CA 91802. Full name of registrant(s) is (are) YIHONG WU, 10 W. BAYSTATE ST., #7609, ALHAMBRA, CA 91802. This Business is conducted by: AN INDIVIDUAL. Signed: YIHONG WU. This statement was filed with the County Clerk of Los Angeles County on 11/25/2013. The registrant(s) has (have) commenced to transact business under the fictitious business name or names listed above on N/A. NOTICE- This Fictitious Name Statement expires five years from the date it was filed in the office of the County Clerk. A new Fictitious Business Name Statement must be filed prior to that date. The filing of this statement does not of itself authorize the use in this state of a Fictitious Business Name in violation of the rights of another under Federal, State, or common law (See section 14411 et seq. Business and Professions Code)Publish: Mountain Views News
Dates Pub: December 14, 21, 28, 2013 January 04, 2014

FICTITIOUS BUSINESS NAME STATEMENT
File No. 2013-245146
The following person(s) is (are) doing business as: IL PAPARAZZI, 338 N. FICKETT ST., L.A., CA 90033. Full name of registrant(s) is (are) ARMANDO GONZALEZ, 338 FICKETT ST., L.A., CA 90033. This Business is conducted by: AN INDIVIDUAL. Signed: ARMANDO GONZALEZ. This statement was filed with the County Clerk of Los Angeles County on 11/27/2013. The registrant(s) has (have) commenced to transact business under the fictitious business name or names listed above on N/A. NOTICE- This Fictitious Name Statement expires five years from the date it was filed in the office of the County Clerk. A new Fictitious Business Name Statement must be filed prior to that date. The filing of this statement does not of itself authorize the use in this state of a Fictitious Business Name in violation of the rights of another under Federal, State, or common law (See section 14411 et seq. Business and Professions Code)Publish: Mountain Views News
Dates Pub: December 14, 21, 28, 2013 January 04, 2014

FICTITIOUS BUSINESS NAME STATEMENT
File No. 2013-238945
The following person(s) is (are) doing business as: JB TEXTILES, 799 TOWNE AVE. #102, L.A., CA 90021. Full name of registrant(s) is (are) FRANCISCO J. BENITEZ, 1024 S. MCDONELL ST., L.A., CA 90022. This Business is conducted by: AN INDIVIDUAL. Signed: FRANCISCO J. BENITEZ. This statement was filed with the County Clerk of Los Angeles County on 11/19/2013. The registrant(s) has (have) commenced to transact business under the fictitious business name or names listed above on N/A. NOTICE- This Fictitious Name Statement expires five years from the date it was filed in the office of the County Clerk. A new Fictitious Business Name Statement must be filed prior to that date. The filing of this statement does not of itself authorize the use in this state of a Fictitious Business Name in violation of the rights of another under Federal, State, or common law (See section 14411 et seq. Business and Professions Code)Publish: Mountain Views News
Dates Pub: December 14, 21, 28, 2013 January 04, 2014

FICTITIOUS BUSINESS NAME STATEMENT
File No. 2013-249629
The following person(s) is (are) doing business as: JIXO SALON, 3051 W. 8th ST., L.A., CA 90005. Full name of registrant(s) is (are) XOCHITL GARCIA GOMEZ, 2975 LEEWARD AVE. #304, L.A., CA 90005, JAIME QUINTERO GONZALEZ, 901 S. KINGSLEY DR. #201, L.A., CA 90006. This Business is conducted by: A GENERAL PARTNERSHIP. Signed: XOCHITL GARCIA GOMEZ. This statement was filed with the County Clerk of Los Angeles County on 12/05/2013. The registrant(s) has (have) commenced to transact business under the fictitious business name or names listed above on N/A. NOTICE- This Fictitious Name Statement expires five years from the date it was filed in the office of the County Clerk. A new Fictitious Business Name Statement must be filed prior to that date. The filing of this statement does not of itself authorize the use in this state of a Fictitious Business Name in violation of the rights of another under Federal, State, or common law (See section 14411 et seq. Business and Professions Code)Publish: Mountain Views News
Dates Pub: December 14, 21, 28, 2013 January 04, 2014

FICTITIOUS BUSINESS NAME STATEMENT
File No. 2013-244184
The following person(s) is (are) doing business as: JR TILE & HARDWOOD INSTALLERS, 820 S. ELEANOR ST., POMONA, CA 91766. Full name of registrant(s) is (are) J DE JESUS RIOS MUNOS, 820 ELEANOR ST., POMONA, CA 91766. This Business is conducted by: A

Business Name in violation of the rights of another under Federal, State, or common law (See section 14411 et seq. Business and Professions Code)Publish: Mountain Views News
Dates Pub: December 14, 21, 28, 2013 January 04, 2014

FICTITIOUS BUSINESS NAME STATEMENT
File No. 2013-248583
The following person(s) is (are) doing business as: MONTEREY PARK HOT DOG COMPANY, 690 W. EL REPETTO DR., MONTEREY PARK, CA 91754. Full name of registrant(s) is (are) JASMINE N. SUNDA, 690 W. EL REPETTO DR., MONTEREY PARK, CA 91754. This Business is conducted by: AN INDIVIDUAL. Signed: JASMINE N. SUNDA. This statement was filed with the County Clerk of Los Angeles County on 12/04/2013. The registrant(s) has (have) commenced to transact business under the fictitious business name or names listed above on N/A. NOTICE- This Fictitious Name Statement expires five years from the date it was filed in the office of the County Clerk. A new Fictitious Business Name Statement must be filed prior to that date. The filing of this statement does not of itself authorize the use in this state of a Fictitious Business Name in violation of the rights of another under Federal, State, or common law (See section 14411 et seq. Business and Professions Code)Publish: Mountain Views News
Dates Pub: December 14, 21, 28, 2013 January 04, 2014

FICTITIOUS BUSINESS NAME STATEMENT
File No. 2013-244620
The following person(s) is (are) doing business as: MOTIONS AUTO, 728¼ W. 77th ST., L.A., CA 90044. Full name of registrant(s) is (are) PERCY PEARSON, 728¼ W. 77th ST., L.A., CA 90044. This Business is conducted by: AN INDIVIDUAL. Signed: PERCY PEARSON. This statement was filed with the County Clerk of Los Angeles County on 11/26/2013. The registrant(s) has (have) commenced to transact business under the fictitious business name or names listed above on N/A. NOTICE- This Fictitious Name Statement expires five years from the date it was filed in the office of the County Clerk. A new Fictitious Business Name Statement must be filed prior to that date. The filing of this statement does not of itself authorize the use in this state of a Fictitious Business Name in violation of the rights of another under Federal, State, or common law (See section 14411 et seq. Business and Professions Code)Publish: Mountain Views News
Dates Pub: December 14, 21, 28, 2013 January 04, 2014

FICTITIOUS BUSINESS NAME STATEMENT
File No. 2013-245967
The following person(s) is (are) doing business as: NORTECH, 10631 ELEANOR CT., NORWALK, CA 90650. Full name of registrant(s) is (are) ANDRE LOPEZ, 10631 ELEANOR CT., NORWALK, CA 90650. This Business is conducted by: AN INDIVIDUAL. Signed: ANDRE LOPEZ. This statement was filed with the County Clerk of Los Angeles County on 12/02/2013. The registrant(s) has (have) commenced to transact business under the fictitious business name or names listed above on N/A. NOTICE- This Fictitious Name Statement expires five years from the date it was filed in the office of the County Clerk. A new Fictitious Business Name Statement must be filed prior to that date. The filing of this statement does not of itself authorize the use in this state of a Fictitious Business Name in violation of the rights of another under Federal, State, or common law (See section 14411 et seq. Business and Professions Code)Publish: Mountain Views News
Dates Pub: December 14, 21, 28, 2013 January 04, 2014

FICTITIOUS BUSINESS NAME STATEMENT
File No. 2013-249570
The following person(s) is (are) doing business as: P.C.L, 11201 S. GARFIELD AVE., SOUTH GATE, CA 90280. Full name of registrant(s) is (are) PASCUAL CASTELAN, 3081½ E. 6th ST. #2, L.A., CA 90023. This Business is conducted by: AN INDIVIDUAL. Signed: PASCUAL CASTELAN. This statement was filed with the County Clerk of Los Angeles County on 12/05/2013. The registrant(s) has (have) commenced to transact business under the fictitious business name or names listed above on N/A. NOTICE- This Fictitious Name Statement expires five years from the date it was filed in the office of the County Clerk. A new Fictitious Business Name Statement must be filed prior to that date. The filing of this statement does not of itself authorize the use in this state of a Fictitious Business Name in violation of the rights of another under Federal, State, or common law (See section 14411 et seq. Business and Professions Code)Publish: Mountain Views News
Dates Pub: December 14, 21, 28, 2013 January 04, 2014

FICTITIOUS BUSINESS NAME STATEMENT
File No. 2013-247585
The following person(s) is (are) doing business as: P&T MEDICAL SUPPLIES, 19304 NORWALK BLVD., ARTECIA, CA 90701. Full name of registrant(s) is (are) MOSAMMAT P. AKHTER, 19304 NORWALK BLVD., ARTESIA, CA 90701. This Business is conducted by: AN INDIVIDUAL. Signed: MOSAMMAT P. AKHTER. This statement was filed with the County Clerk of Los Angeles County on 12/03/2013. The registrant(s) has (have) commenced to transact business under the fictitious business name or names listed above on N/A. NOTICE- This Fictitious Name Statement expires five years from the date it was filed in the office of the County Clerk. A new Fictitious Business Name Statement must be filed prior to that date. The filing of this statement does not of itself authorize the use in this state of a Fictitious Business Name in violation of the rights of another under Federal, State, or common law (See section 14411 et seq. Business and Professions Code)Publish: Mountain Views News
Dates Pub: December 14, 21, 28, 2013 January 04, 2014

FICTITIOUS BUSINESS NAME STATEMENT
File No. 2013-246460
The following person(s) is (are) doing business as: PC AND WEB PROS, 2424 SOUTHERN AVE. #A, SOUTH GATE, CA 90280. Full name of registrant(s) is (are) TAMARA GARDNER, 2424 SOUTHERN AVE. #A, SOUTH GATE, CA 90280 This Business is conducted by: AN INDIVIDUAL. Signed: TAMARA GARDNER. This statement was filed with the County Clerk of Los Angeles County on 12/02/2013. The registrant(s) has (have) commenced to transact business under the fictitious business name or names listed above on N/A. NOTICE- This Fictitious Name Statement expires five years from the date it was filed in the office of the County Clerk. A new Fictitious Business Name Statement must be filed prior to that date. The filing of this statement does not of itself authorize the use in this state of a Fictitious Business Name in violation of the rights of another under Federal, State, or common law (See section 14411 et seq. Business and Professions Code)Publish: Mountain Views News
Dates Pub: December 14, 21, 28, 2013 January 04, 2014

FICTITIOUS BUSINESS NAME STATEMENT
File No. 2013-247973
The following person(s) is (are) doing business as: PERRY COMPANY MECHANICAL, 138 W. BONITA AVE. STE 201, SAN DIMAS, CA 91773. Full name of registrant(s) is (are) ROMANUS X. KLOSS, KEN PERRY, DOUG PERRY, JOE PERRY, 14818 MARQUART AVE., SANTA FE SPRINGS, CA 90670 This Business is conducted by: A GENERAL PARTNERSHIP. Signed: ROMANUS X. KLOSS. This statement was filed with the County Clerk of Los Angeles County on 12/03/2013. The registrant(s) has (have) commenced to transact business under the fictitious business name or names listed above on N/A. NOTICE- This Fictitious Name Statement expires five years from the date it was filed in the office of the County Clerk. A new Fictitious Business Name Statement must be filed prior to that date. The filing of this statement does not of itself authorize the use in this state of a Fictitious Business Name in violation of the rights of another under Federal, State, or common law (See section 14411 et seq. Business and Professions Code)Publish: Mountain Views News
Dates Pub: December 14, 21, 28, 2013 January 04, 2014

FICTITIOUS BUSINESS NAME STATEMENT
File No. 2013-248696
The following person(s) is (are) doing business as: PRESIDENTIAL HIGH, 5726 DAIRY AVE., LONG BEACH, CA 90805. Full name of registrant(s) is (are) DARYL WHEELER, 5726 DAIRY AVE., LONG BEACH, CA 90805. This Business is conducted by: AN INDIVIDUAL. Signed: DARYLE WHEELER. This statement was filed with the County Clerk of Los Angeles County on 12/04/2013. The registrant(s) has (have) commenced to transact business under the fictitious business name or names listed above on 07/19/2001. NOTICE- This Fictitious Name Statement expires five years from the date it was filed in the office of the County Clerk. A new Fictitious Business Name Statement must be filed prior to that date. The filing of this statement does not of itself authorize the use in this state of a Fictitious Business Name in violation of the rights of another under Federal, State, or common law (See section 14411 et seq. Business and Professions Code)Publish: Mountain Views News
Dates Pub: December 14, 21, 28, 2013 January 04, 2014

FICTITIOUS BUSINESS NAME STATEMENT
File No. 2013-246598
The following person(s) is (are) doing business as: PRIORITY EXPOSURE, 14419 LONESS AVE., COMPTON, CA 90220. Full name of registrant(s) is (are) QUINN MCGEE, 14419 LONESS AVE., COMPTON, CA 90220; MARCUS ROGERS, 2414 E. 114th ST., COMPTON, CA 90220. This Business is conducted by: A GENERAL PARTNERSHIP. Signed: QUINN MCGEE. This statement was filed with the County Clerk of Los Angeles County on 12/02/2013. The registrant(s) has (have) commenced to transact business under the fictitious business name or names listed above on 12/02/2013. NOTICE- This Fictitious Name Statement expires five years from the date it was filed in the office of the County Clerk. A new Fictitious Business Name Statement must be filed prior to that date. The filing of this statement does not of itself authorize the use in this state of a Fictitious Business Name in violation of the rights of another under Federal, State, or common law (See section 14411 et seq. Business and Professions Code)Publish: Mountain Views News
Dates Pub: December 14, 21, 28, 2013 January 04, 2014

FICTITIOUS BUSINESS NAME STATEMENT
File No. 2013-248149
The following person(s) is (are) doing business as: PROCESSING SOLUTIONS, 14102 S. MENLO AVE., GARDENA, CA 90347 90601. Full name of registrant(s) is (are) NICHELLE MATHIS, 14102 S. MENLO AVE., GARDENA, CA 90247. This Business is conducted by: AN INDIVIDUAL. Signed: NICHELLE MATHIS. This statement was filed with the County Clerk of Los Angeles County on 12/04/2013. The registrant(s) has (have) commenced to transact business under the fictitious business name or names listed above on N/A. NOTICE- This Fictitious Name Statement expires five years from the date it was filed in the office of the County Clerk. A new Fictitious Business Name Statement must be filed prior to that date. The filing of this statement does not of itself authorize the use in this state of a Fictitious Business Name in violation of the rights of another under Federal, State, or common law (See section 14411 et seq. Business and Professions Code)Publish: Mountain Views News
Dates Pub: December 14, 21, 28, 2013 January 04, 2014

FICTITIOUS BUSINESS NAME STATEMENT
File No. 2013-246877
The following person(s) is (are) doing business as: PRODUCTOS LA ROSA, 2532 S. SAN PEDRO ST., L.A., CA 90011. Full name of registrant(s) is (are) MARIANO BURGOS, 1979 N. SUMMIT AVE., PASADENA, CA 91103. This Business is conducted by: AN INDIVIDUAL. Signed: MARIANO BURGOS. This statement was filed with the County Clerk of Los Angeles County on 12/02/2013. The registrant(s) has (have) commenced to transact business under the fictitious business name or names listed above on 12/02/2013. NOTICE- This Fictitious Name Statement expires five years from the date it was filed in the office of the County Clerk. A new Fictitious Business Name Statement must be filed prior to that date. The filing of this statement does not of itself authorize the use in this state of a Fictitious Business Name in violation of the rights of another under Federal, State, or common law (See section 14411 et seq. Business and Professions Code)Publish: Mountain Views News
Dates Pub: December 14, 21, 28, 2013 January 04, 2014

FICTITIOUS BUSINESS NAME STATEMENT
File No. 2013-248722
The following person(s) is (are) doing business as: RAPID TAX SERVICE, 400 S. SOTO ST. UNIT B, L.A., CA 90033. Full name of registrant(s) is (are) KARIM KHWAJA, 400 S. SOTO ST. UNIT B, L.A., CA 90033. This Business is conducted by: AN INDIVIDUAL. Signed: KARIM KHWAJA. This statement was filed with the County Clerk of Los Angeles County on 12/04/2013. The registrant(s) has (have) commenced to transact business under the fictitious business name or names listed above on N/A. NOTICE- This Fictitious Name Statement expires five years from the date it was filed in the office of the County Clerk. A new Fictitious Business Name Statement must be filed prior to that date. The filing of this statement does not of itself authorize the use in this state of a Fictitious Business Name in violation of the rights of another under Federal, State, or common law (See section 14411 et seq. Business and Professions Code)Publish: Mountain Views News
Dates Pub: December 14, 21, 28, 2013 January 04, 2014

FICTITIOUS BUSINESS NAME STATEMENT
File No. 2013-247991
The following person(s) is (are) doing business as: RAPTOR CONCRETE PUMPING, 989 WORCHESTER AVE., PASADENA, CA 91104. Full name of registrant(s) is (are) VANESSA CONSUELO GONZALEZ, 989 WORCHESTER AVE., PASADENA, CA 91104. This Business is conducted by: AN INDIVIDUAL. Signed: VANESSA CONSUELO GONZALEZ. This statement was filed with the County Clerk of Los Angeles County on 12/03/2013. The registrant(s) has (have) commenced to transact business under the fictitious business name or names listed above on N/A. NOTICE- This Fictitious Name Statement expires five years from the date it was filed in the office of the County Clerk. A new Fictitious Business Name Statement must be filed prior to that date. The filing of this statement does not of itself authorize the use in this state of a Fictitious Business Name in violation of the rights of another under Federal, State, or common law (See section 14411 et seq. Business and Professions Code)Publish: Mountain Views News
Dates Pub: December 14, 21, 28, 2013 January 04, 2014

FICTITIOUS BUSINESS NAME STATEMENT
File No. 2013-247792
The following person(s) is (are) doing business as: RASPAFRUTTIS, 1409 CHERRY AVE., LONG BEACH, CA 90813. Full name of registrant(s) is (are) PETER SPIRO OTTO, JESUS JOSE AMPARAN, 1409 CHERRY AVE., LONG BEACH, CA 90813. This Business is conducted by: STATE OR LOCAL REGISTERED DOMESTIC PARTNERS. Signed: PETER OTTO. This statement was filed with the County Clerk of Los Angeles County on 12/03/2013. The registrant(s) has (have) commenced to transact business under the fictitious business name or names listed above on 12/03/2013. NOTICE- This Fictitious Name Statement expires five years from the date it was filed in the office of the County Clerk. A new Fictitious Business Name Statement must be filed prior to that date. The filing of this statement does not of itself authorize the use in this state of a Fictitious Business Name in violation of the rights of another under Federal, State, or common law (See section 14411 et seq. Business and Professions Code)Publish: Mountain Views News
Dates Pub: December 14, 21, 28, 2013 January 04, 2014

FICTITIOUS BUSINESS NAME STATEMENT
File No. 2013-249007
The following person(s) is (are) doing business as: RAYMOND HANDYMAN SERVICES, 531½ W. 54th ST., L.A., CA 90037. Full name of registrant(s) is (are) RAMON QUINTANA, 531½ W. 54th ST., L.A., CA 90037. This Business is conducted by: AN INDIVIDUAL. Signed: RAMON QUINTANA. This statement was filed with the County Clerk of Los Angeles County on 12/05/2013. The registrant(s) has (have) commenced to transact business under the fictitious business name or names listed above on N/A. NOTICE- This Fictitious Name Statement expires five years from the date it was filed in the office of the County Clerk. A new Fictitious Business Name Statement must be filed prior to that date. The filing of this statement does not of itself authorize the use in this state of a Fictitious Business Name in violation of the rights of another under Federal, State, or common law (See section 14411 et seq. Business and Professions Code)Publish: Mountain Views News
Dates Pub: December 14, 21, 28, 2013 January 04, 2014

FICTITIOUS BUSINESS NAME STATEMENT
File No. 2013-244959
The following person(s) is (are) doing business as: RAYMOND HANDYMAN SERVICES, 531½ W. 54th ST., L.A., CA 90037. Full name of registrant(s) is (are) RAYMOND QUINTANA, 531½ W. 54th ST., L.A., CA 90037. This Business is conducted by: AN INDIVIDUAL. Signed: RAYMOND QUINTANA. This statement was filed with the County Clerk of Los Angeles County on 11/27/2013. The registrant(s) has (have) commenced to transact business under the fictitious business name or names listed above on N/A. NOTICE- This Fictitious Name Statement expires five years from the date it was filed in the office of the County Clerk. A new Fictitious Business Name Statement must be filed prior to that date. The filing of this statement does not of itself authorize the use in this state of a Fictitious Business Name in violation of the rights of another under Federal, State, or common law (See section 14411 et seq. Business and Professions Code)Publish: Mountain Views News
Dates Pub: December 14, 21, 28, 2013 January 04, 2014

FICTITIOUS BUSINESS NAME STATEMENT
File No. 2013-248694
The following person(s) is (are) doing business as: RJ INVESTMENTS, 6005 ATLANTIC AVE., LONG BEACH, CA 90805. Full name of registrant(s) is (are) JENNIFER OVERHOLTZER, 871 ROCK RIDGE CT., CORONA, CA 92880, RYAN OVERHOLTZER, 310 DOVER AVE., BREA, CA 92821. This Business is conducted by: A GENERAL PARTNERSHIP. Signed: JENNIFER OVERHOLTZER. This statement was filed with the County Clerk of Los Angeles County on 12/04/2013. The registrant(s) has (have) commenced to transact business under the fictitious business name or names listed above on N/A. NOTICE- This Fictitious Name Statement expires five years from the date it was filed in the office of the County Clerk. A new Fictitious Business Name Statement must be filed prior to that date. The filing of this statement does not of itself authorize the use in this state of a Fictitious Business Name in violation of the rights of another under Federal, State, or common law (See section 14411 et seq. Business and Professions Code)Publish: Mountain Views News
Dates Pub: December 14, 21, 28, 2013 January 04, 2014

FICTITIOUS BUSINESS NAME STATEMENT
File No. 2013-248686
The following person(s) is (are) doing business as: ROYAL EYEBROW THREADING, 1559 E. AMAR RD. S, WEST COVINA, CA 91792. Full name of registrant(s) is (are) NIROJ REGMI, 109 S. ALMANSOR ST. #40, ALHAMBRA, CA 91801, MANJU DEVKOTA, 11822 183rd ST., ARTESIA, CA 90701. This Business is conducted by: A GENERAL PARTNERSHIP. Signed: MANJU DEVKOTA. This statement was filed with the County Clerk of Los Angeles County on 12/04/2013. The registrant(s) has (have) commenced to transact business under the fictitious business name or names listed above on N/A. NOTICE- This Fictitious Name Statement expires five years from the date it was filed in the office of the County Clerk. A new Fictitious Business Name Statement must be filed prior to that date. The filing of this statement does not of itself authorize the use in this state of a Fictitious Business Name in violation of the rights of another under Federal, State, or common law (See section 14411 et seq. Business and Professions Code)Publish: Mountain Views News
Dates Pub: December 14, 21, 28, 2013 January 04, 2014

FICTITIOUS BUSINESS NAME STATEMENT
File No. 2013-243413
The following person(s) is (are) doing business as: RUIZ HANDYMAN, 16862 VERDURA AVE., PARAMOUNT, CA 90723. Full name of registrant(s) is (are) VISENTE RUIZ, 16862 VERDURA AVE., PARAMOUNT, CA 90723. This Business is conducted by: AN INDIVIDUAL. Signed: VISENTE RUIZ. This statement was filed with the County Clerk of Los Angeles County on 11/25/2013. The registrant(s) has (have) commenced to transact business under the fictitious business name or names listed above on N/A. NOTICE- This Fictitious Name Statement expires five years from the date it was filed in the office of the County Clerk. A new Fictitious Business Name Statement must be filed prior to that date. The filing of this statement does not of itself authorize the use in this state of a Fictitious Business Name in violation of the rights of another under Federal, State, or common law (See section 14411 et seq. Business and Professions Code)Publish: Mountain Views News
Dates Pub: December 14, 21, 28, 2013 January 04, 2014

FICTITIOUS BUSINESS NAME STATEMENT
File No. 2013-249367
The following person(s) is (are) doing business as: S.T.A. TAXI SERVICE, 603 E. PASADENA ST., POMONA, CA 91767. Full name of registrant(s) is (are) SANTOS TAYLOR, 603 E. PASADENA ST., POMONA, CA 91767. This Business is conducted by: AN INDIVIDUAL. Signed: SANTOS TAYLOR. This statement was filed with the County Clerk of Los Angeles County on 12/05/2013. The registrant(s) has (have) commenced to transact business under the fictitious business name or names listed above on N/A. NOTICE- This Fictitious Name Statement expires five years from the date it was filed in the office of the County Clerk. A new Fictitious Business Name Statement must be filed prior to that date. The filing of this statement does not of itself authorize the use in this state of a Fictitious Business Name in violation of the rights of another under Federal, State, or common law (See section 14411 et seq. Business and Professions Code)Publish: Mountain Views News
Dates Pub: December 14, 21, 28, 2013 January 04, 2014

FICTITIOUS BUSINESS NAME STATEMENT
File No. 2013-248432
The following person(s) is (are) doing business as: SAN JUDAS TADEO, 1428 E. 75th ST., L.A., CA 90001. Full name of registrant(s) is (are) JOE DELGADO, 1428 E. 75th ST., L.A., CA 90001. This Business is conducted by: AN INDIVIDUAL. Signed: JOE DELGADO. This statement was filed with the County Clerk of Los Angeles County on 12/04/2013. The registrant(s) has (have) commenced to transact business under the fictitious business name or names listed above on N/A. NOTICE- This Fictitious Name Statement expires five years from the date it was filed in the office of the County Clerk. A new Fictitious Business Name Statement must be filed prior to that date. The filing of this statement does not of itself authorize the use in this state of a Fictitious Business Name in violation of the rights of another under Federal, State, or common law (See section 14411 et seq. Business and Professions Code)Publish: Mountain Views News
Dates Pub: December 14, 21, 28, 2013 January 04, 2014

FICTITIOUS BUSINESS NAME STATEMENT
File No. 2013-246456
The following person(s) is (are) doing business as: SHAN CUISINE & BANQUET HALL; SHAN CUISINE; SHAN MUGHLAI CUISINE & BANQUET HALL, 18738 PIONEER BLVD., ARTESIA, CA 90701. Full name of registrant(s) is (are) ZUBEDA FAIZI, 18422 ARLINE AVE. #1, ARTESIA, CA 90701. This Business is conducted by: AN INDIVIDUAL. Signed: ZUBEDA FAIZI. This statement was filed with the County Clerk of Los Angeles County on 12/02/2013. The registrant(s) has (have) commenced to transact business under the fictitious business name or names listed above on N/A. NOTICE- This Fictitious Name Statement expires five years from the date it was filed in the office of the County Clerk. A new Fictitious Business Name Statement must be filed prior to that date. The filing of this statement does not of itself authorize the use in this state of a Fictitious Business Name in violation of the rights of another under Federal, State, or common law (See section 14411 et seq. Business and Professions Code)Publish: Mountain Views News
Dates Pub: December 14, 21, 28, 2013 January 04, 2014

FICTITIOUS BUSINESS NAME STATEMENT
File No. 2013-244521
The following person(s) is (are) doing business as: SHR PERFECT CLEAN, 2600 S. AZUSA AVE. #162, WEST COVINA, CA 91792. Full name of registrant(s) is (are) SUSANA HERNANDEZ RUBIO, 2600 S. AZUSA AVE. #162, WEST COVINA, CA 91792. This Business is conducted by: AN INDIVIDUAL. Signed: SUSANA HERNANDEZ RUBIO. This statement was filed with the County Clerk of Los Angeles County on 11/26/2013. The registrant(s) has (have) commenced to transact business under the fictitious business name or names listed above on N/A. NOTICE- This Fictitious Name Statement expires five years from the date it was filed in the office of the County Clerk. A new Fictitious Business Name Statement must be filed prior to that date. The filing of this statement does not of itself authorize the use in this state of a Fictitious Business Name in violation of the rights of another under Federal, State, or common law (See section 14411 et seq. Business and Professions Code)Publish: Mountain Views News
Dates Pub: December 14, 21, 28, 2013 January 04, 2014

FICTITIOUS BUSINESS NAME STATEMENT
File No. 2013-247345
The following person(s) is (are) doing business as: SKYLINE CO., 1632 W. CHETNEY DR., WEST COVINA, CA 91790. Full name of registrant(s) is (are) KIYOAKI NAKAI, 1632 W. CHETNEY DR., WEST COVINA, CA 91790. This Business is conducted by: AN INDIVIDUAL. Signed: KIYOAKI NAKAI. This statement was filed with the County Clerk of Los Angeles County on 12/03/2013. The registrant(s) has (have) commenced to transact business under the fictitious business name or names listed above on N/A. NOTICE- This Fictitious Name Statement expires five years from the date it was filed in the office of the County Clerk. A new Fictitious Business Name Statement must be filed prior to that date. The filing of this statement does not of itself authorize the use in this state of a Fictitious Business Name in violation of the rights of another under Federal, State, or common law (See section 14411 et seq. Business and Professions Code)Publish: Mountain Views News
Dates Pub: December 14, 21, 28, 2013 January 04, 2014

FICTITIOUS BUSINESS NAME STATEMENT
File No. 2013-244954
The following person(s) is (are) doing business as: SMARTY'S COMMERCIAL & RESIDENTIAL SERVICE'S, 8211 NORWALK BLVD., WHITTIER, CA 90606. Full name of registrant(s) is (are) GEORGE GARCIA, 8211 NORWALK BLVD., WHITTIER, CA 90606. This Business is conducted by: AN INDIVIDUAL. Signed: GEORGE GARCIA. This statement was filed with the County Clerk of Los Angeles County on 11/27/2013. The registrant(s) has (have) commenced to transact business under the fictitious business name or names listed above on N/A. NOTICE- This Fictitious Name Statement expires five years from the date it was filed in the office of the County Clerk. A new Fictitious Business Name Statement must be filed prior to that date. The filing of this statement does not of itself authorize the use in this state of a Fictitious Business Name in violation of the rights of another under Federal, State, or common law (See section 14411 et seq. Business and Professions Code)Publish: Mountain Views News
Dates Pub: December 14, 21, 28, 2013 January 04, 2014

FICTITIOUS BUSINESS NAME STATEMENT
File No. 2013-247301
The following person(s) is (are) doing business as: SQI NETWORKS, 879 W. 190th ST. STE 400, GARDENA, CA 90248. Full name of registrant(s) is (are) SQUAREEYE NETWORKS, INC., 879 W. 190th ST. STE 400, GARDENA, CA 90248. This Business is conducted by: A CORPORATION. Signed: ERIK ROJAS. This statement was filed with the County Clerk of Los Angeles County on 12/03/2013. The registrant(s) has (have) commenced to transact business under the fictitious business name or names listed above on N/A. NOTICE- This Fictitious Name Statement expires five years from the date it was filed in the office of the County Clerk. A new Fictitious Business Name Statement must be filed prior to that date. The filing of this statement does not of itself authorize the use in this state of a Fictitious Business Name in violation of the rights of another under Federal, State, or common law (See section 14411 et seq. Business and Professions Code)Publish: Mountain Views News
Dates Pub: December 14, 21, 28, 2013 January 04, 2014

FICTITIOUS BUSINESS NAME STATEMENT
File No. 2013-248609
The following person(s) is (are) doing business as: THE FRICKEN CHAMPS; MY HOLLYWOOD VACATION RENTAL, 1259 N. JUNE ST., L.A., CA 90038. Full name of registrant(s) is (are) ALEXANDER MCDONALD, 1259 N. JUNE ST., L.A., CA 90038. This Business is conducted by: AN INDIVIDUAL. Signed: ALEXANDER MCDONALD. This statement was filed with the County Clerk of Los Angeles County on 12/04/2013. The registrant(s) has (have) commenced to transact business under the fictitious business name or names listed above on N/A. NOTICE- This Fictitious Name Statement expires five years from the date it was filed in the office of the County Clerk. A new Fictitious Business Name Statement must be filed prior to that date. The filing of this statement does not of itself authorize the use in this state of a Fictitious Business Name in violation of the rights of another under Federal, State, or common law (See section 14411 et seq. Business and Professions Code)Publish: Mountain Views News
Dates Pub: December 14, 21, 28, 2013 January 04, 2014

FICTITIOUS BUSINESS NAME STATEMENT
File No. 2013-247761
The following person(s) is (are) doing business as: THE NEW GARDEN OF PRAYER, 9059 S. NORMANDIE AVE., L.A., CA 90044. Full name of registrant(s) is (are) GARY D. KORNEGAY II, 10416 PEBBLE CT., ALTA LOMA, CA 91737. This Business is conducted by: AN INDIVIDUAL. Signed: GARY D. KORNEGAY II. This statement was filed with the County Clerk of Los Angeles County on 12/03/2013. The registrant(s) has (have) commenced to transact business under the fictitious business name or names listed above on N/A. NOTICE- This Fictitious Name Statement expires five years from the date it was filed in the office of the County Clerk. A new Fictitious Business Name Statement must be filed prior to that date. The filing of this statement does not of itself authorize the use in this state of a Fictitious Business Name in violation of the rights of another under Federal, State, or common law (See section 14411 et seq. Business and Professions Code)Publish: Mountain Views News
Dates Pub: December 14, 21, 28, 2013 January 04, 2014

FICTITIOUS BUSINESS NAME STATEMENT
File No. 2013-243056
The following person(s) is (are) doing business as: TRANSPORTATION MANAGEMENT SYSTEMS; MIKE SANDELLO TMS, 2806 MESA DR., WEST COVINA, CA 91791. Full name of registrant(s) is (are) MICHAEL A. SANDELLO, 2806 MESA DR., WEST COVINA, CA 91791. This Business is conducted by: AN INDIVIDUAL. Signed: MICHAEL A. SANDELLO. This statement was filed with the County Clerk of Los Angeles County on 11/25/2013. The registrant(s) has (have) commenced to transact business under the fictitious business name or names listed above on 06/07/1999. NOTICE- This Fictitious Name Statement expires five years from the date it was filed in the office of the County Clerk. A new Fictitious Business Name Statement must be filed prior to that date. The filing of this statement does not of itself authorize the use in this state of a Fictitious Business Name in violation of the rights of another under Federal, State, or common law (See section 14411 et seq. Business and Professions Code)Publish: Mountain Views News
Dates Pub: December 14, 21, 28, 2013 January 04, 2014

FICTITIOUS BUSINESS NAME STATEMENT
File No. 2013-246060
The following person(s) is (are) doing business as: ULTRA TRANSPORT; T.I. TRUCKING; TIGRAN INDJARABIAN TRUCKING, 1300 W. VICTORIA AVE,. #10, MONTEBELLO, CA 90640. Full name of registrant(s) is (are) TIGRAN INDJARABIAN, 1300 W. VICTORIA AVE. #10, MONTEBELLO, CA 90640. This Business is conducted by: AN INDIVIDUAL. Signed: TIGRAN INDJARABIAN. This statement was filed with the County Clerk of Los Angeles County on 12/02/2013. The registrant(s) has (have) commenced to transact business under the fictitious business name or names listed above on 04/13/2011. NOTICE- This Fictitious Name Statement expires five years from the date it was filed in the office of the County Clerk. A new Fictitious Business Name Statement must be filed prior to that date. The filing of this statement does not of itself authorize the use in this state of a Fictitious Business Name in violation of the rights of another under Federal, State, or common law (See section 14411 et seq. Business and Professions Code)Publish: Mountain Views News
Dates Pub: December 14, 21, 28, 2013 January 04, 2014

FICTITIOUS BUSINESS NAME STATEMENT
File No. 2013-247250
The following person(s) is (are) doing business as: UP AND GOING, 708 ALTA DR., POMONA, CA 91767. Full name of registrant(s) is (are) JUAN GUEVARA, 708 ALTA DR., POMONA, CA 91767. This Business is conducted by: AN INDIVIDUAL. Signed: JUAN GUEVARA. This statement was filed with the County Clerk of Los Angeles County on 12/03/2013. The registrant(s) has (have) commenced to transact business under the fictitious business name or names listed above on N/A. NOTICE- This Fictitious Name Statement expires five years from the date it was filed in the office of the County Clerk. A new Fictitious Business Name Statement must be filed prior to that date. The filing of this statement does not of itself authorize the use in this state of a Fictitious Business Name in violation of the rights of another under Federal, State, or common law (See section 14411 et seq. Business and Professions Code)Publish: Mountain Views News
Dates Pub: December 14, 21, 28, 2013 January 04, 2014

FICTITIOUS BUSINESS NAME STATEMENT
File No. 2013-251693
The following person(s) is (are) doing business as: WINSTON'S WINDOW CLEANING AND MAINTENANCE 215 E. MONTECITO AVENUE, SIERRA MADRE, CA. 91024. . Full name of registrant(s) is (are) OSCAR WINSTON STAGEL 215 E. MONTECITO AVENUE, SIERRA MADRE, CA. 91024. This Business is conducted by: AN INDIVIDUAL. Signed: OSCAR WINSTON STAGEL. This statement was filed with the County Clerk of Los Angeles County on 11/20/2013. The registrant(s) has (have) commenced to transact business under the fictitious business name or names listed above on 10/31/2013. NOTICE- This Fictitious Name Statement expires five years from the date it was filed in the office of the County Clerk. A new Fictitious Business Name Statement must be filed prior to that date. The filing of this statement does not of itself authorize the use in this state of a Fictitious Business Name in violation of the rights of another under Federal, State, or common law (See section 14411 et seq. Business and Professions Code)Publish: Mountain Views News
Dates Pub: December 14, 21, 28, 2013 January 04, 2014

FICTITIOUS BUSINESS NAME STATEMENT
File No. 2013-251694
The following person(s) is (are) doing business as: KAREN MORAN ARCHITECT 641 W, ORANGE GROVE AVENUE, SIERRA MADRE, CA. 91024. Full name of registrant(s) is (are) KAREN LYNN MORAN 641 W. ORANGE GROVE AVENUE, SIERRA MADRE, CA. 91024. This Business is conducted by: AN INDIVIDUAL. Signed: KAREN LYNN MORAN. This statement was filed with the County Clerk of Los Angeles County on 11/20/2013. The registrant(s) has (have) commenced to transact business under the fictitious business name or names listed above on N/A. NOTICE- This Fictitious Name Statement expires five years from the date it was filed in the office of the County Clerk. A new Fictitious Business Name Statement must be filed prior to that date. The filing of this statement does not of itself authorize the use in this state of a Fictitious Business Name in violation of the rights of another under Federal, State, or common law (See section 14411 et seq. Business and Professions Code)Publish: Mountain Views News
Dates Pub: December 14, 21, 28, 2013 January 04, 2014

FICTITIOUS BUSINESS NAME STATEMENT
File No. 2013-242504
The following person(s) is (are) doing business as: USACELL MOBILE, 1149 WE DUARTE RD. STE B, ARCADIA, CA 91007-7793. Full name of registrant(s) is (are) GEORGE ROMERO, 1149 W. DUARTE RD. UNIT B, ARCADIA, CA 91007-7793. This Business is conducted by: AN INDIVIDUAL. Signed: GEORGE ROMERO. This statement was filed with the County Clerk of Los Angeles County on 11/25/2013. The registrant(s) has (have) commenced to transact business under the fictitious business name or names listed above on N/A. NOTICE- This Fictitious Name Statement expires five years from the date it was filed in the office of the County Clerk. A new Fictitious Business Name Statement must be filed prior to that date. The filing of this statement does not of itself authorize the use in this state of a Fictitious Business Name in violation of the rights of another under Federal, State, or common law (See section 14411 et seq. Business and Professions Code)Publish: Mountain Views News
Dates Pub: December 14, 21, 28, 2013 January 04, 2014

FICTITIOUS BUSINESS NAME STATEMENT
File No. 2013-242940
The following person(s) is (are) doing business as: WORLD LIMO SERVICES, 178 S. OXFORD AVE. #100, L.A., CA 90004. Full name of registrant(s) is (are) ARIEL RIVAS, 178 S. OXFORD AVE. #100, L.A., CA 90004. This Business is conducted by: AN INDIVIDUAL. Signed: ARIEL RIVAS. This statement was filed with the County Clerk of Los Angeles County on 11/25/2013. The registrant(s) has (have) commenced to transact business under the fictitious business name or names listed above on N/A. NOTICE- This Fictitious Name Statement expires five years from the date it was filed in the office of the County Clerk. A new Fictitious Business Name Statement must be filed prior to that date. The filing of this statement does not of itself authorize the use in this state of a Fictitious Business Name in violation of the rights of another under Federal, State, or common law (See section 14411 et seq. Business and Professions Code)Publish: Mountain Views News
Dates Pub: December 14, 21, 28, 2013 January 04, 2014

FICTITIOUS BUSINESS NAME STATEMENT
File No. 2013-246344
The following person(s) is (are) doing business as: W & C TRUCKING, 8419 SAN ANTONIO AV., SOUTH GATE, CA 90280. Full name of registrant(s) is (are) WERNER AMAYA, 8419 SAN ANTONIO AV., SOUTH GATE, CA 90280. This Business is conducted by: AN INDIVIDUAL. Signed: WERNER AMAYA. This statement was filed with the County Clerk of Los Angeles County on 12/02/2013. The registrant(s) has (have) commenced to transact business under the fictitious business name or names listed above on 12/02/2001. NOTICE- This Fictitious Name Statement expires five years from the date it was filed in the office of the County Clerk. A new Fictitious Business Name Statement must be filed prior to that date. The filing of this statement does not of itself authorize the use in this state of a Fictitious Business Name in violation of the rights of another under Federal, State, or common law (See section 14411 et seq. Business and Professions Code)Publish: Mountain Views News
Dates Pub: December 14, 21, 28, 2013 January 04, 2014

FICTITIOUS BUSINESS NAME STATEMENT
File No. 2013-246138
The following person(s) is (are) doing business as: YOURWATERPRODUCTS.COM, 10650 REAGAN ST. #387, LOS ALAMITOS, CA 90720. Full name of registrant(s) is (are) CAREY BERGMAN, ASHLEY BERGMAN, 10650 REAGAN ST. #387, LOS ALAMITOS, CA 90720. This Business is conducted by: CO-PARTNERS. Signed: CAREY BERGMAN. This statement was filed with the County Clerk of Los Angeles County on 12/02/2013. The registrant(s) has (have) commenced to transact business under the fictitious business name or names listed above on N/A. NOTICE- This Fictitious Name Statement exp

LEGAL NOTICES

Fictitious Name Statement expires five years from the date it was filed in the office of the County Clerk. A new Fictitious Business Name Statement must be filed prior to that date. The filing of this statement does not of itself authorize the use in this state of a Fictitious Business Name in violation of the rights of another under Federal, State, or common law (See section 14411 et seq. Business and Professions Code)Publish: Mountain Views News
Dates Pub: December 14, 21, 28, 2013 January 04, 2014

FICTITIOUS BUSINESS NAME STATEMENT
File No. 2013-246549
The following person(s) is (are) doing business as: BARRAGAN TRUCKING, 13703 CLARK AVE., BELLFLOWER, CA 90706. Full name of registrant(s) is (are) HOMERO BARRAGAN MOLINA, 13703 CLARK AVE., BELLFLOWER, CA 90706. This Business is conducted by: AN INDIVIDUAL. Signed: HOMERO BARRAGAN MOLINA. This statement was filed with the County Clerk of Los Angeles County on 12/02/2013. The registrant(s) has (have) commenced to transact business under the fictitious business name or names listed above on 11/12/2012. NOTICE- This Fictitious Name Statement expires five years from the date it was filed in the office of the County Clerk. A new Fictitious Business Name Statement must be filed prior to that date. The filing of this statement does not of itself authorize the use in this state of a Fictitious Business Name in violation of the rights of another under Federal, State, or common law (See section 14411 et seq. Business and Professions Code)Publish: Mountain Views News
Dates Pub: December 14, 21, 28, 2013 January 04, 2014

FICTITIOUS BUSINESS NAME STATEMENT
File No. 2013-244601
The following person(s) is (are) doing business as: BAYWATCH SEAFOOD, 4916 ENCINITA AVE., TEMPLE CITY, CA 91780. Full name of registrant(s) is (are) BAYWATCH TRADING CORP., 4916 ENCINITA AVE., TEMPLE CITY, CA 91780. This Business is conducted by: A CORPORATION. Signed: JIMMIE DANG. This statement was filed with the County Clerk of Los Angeles County on 11/26/2013. The registrant(s) has (have) commenced to transact business under the fictitious business name or names listed above on N/A. NOTICE- This Fictitious Name Statement expires five years from the date it was filed in the office of the County Clerk. A new Fictitious Business Name Statement must be filed prior to that date. The filing of this statement does not of itself authorize the use in this state of a Fictitious Business Name in violation of the rights of another under Federal, State, or common law (See section 14411 et seq. Business and Professions Code)Publish: Mountain Views News
Dates Pub: December 14, 21, 28, 2013 January 04, 2014

FICTITIOUS BUSINESS NAME STATEMENT
File No. 2013-246140
The following person(s) is (are) doing business as: BEN AND JOE PAINTING, 5514 N. DUXFORD AVE., AZUSA, CA 91702. Full name of registrant(s) is (are) TEODOCIO SANCHEZ, 5514 N. DUXFORD AVE., AZUSA, CA 91702. This Business is conducted by: AN INDIVIDUAL. Signed: TEODOCIO SANCHEZ. This statement was filed with the County Clerk of Los Angeles County on 12/02/2013. The registrant(s) has (have) commenced to transact business under the fictitious business name or names listed above on N/A. NOTICE- This Fictitious Name Statement expires five years from the date it was filed in the office of the County Clerk. A new Fictitious Business Name Statement must be filed prior to that date. The filing of this statement does not of itself authorize the use in this state of a Fictitious Business Name in violation of the rights of another under Federal, State, or common law (See section 14411 et seq. Business and Professions Code)Publish: Mountain Views News
Dates Pub: December 14, 21, 28, 2013 January 04, 2014

FICTITIOUS BUSINESS NAME STATEMENT
File No. 2013-246336
The following person(s) is (are) doing business as: BIG BOY CONSTRUCTION, 10520 CLIOTA ST., WHITTIER, CA 90601. Full name of registrant(s) is (are) RAFAEL PENILLA JR., 10520 CLIOTA ST., WHITTIER, CA 90601. This Business is conducted by: AN INDIVIDUAL. Signed: RAFAEL PENILLA JR. This statement was filed with the County Clerk of Los Angeles County on 12/02/2013. The registrant(s) has (have) commenced to transact business under the fictitious business name or names listed above on 05/28/2008. NOTICE- This Fictitious Name Statement expires five years from the date it was filed in the office of the County Clerk. A new Fictitious Business Name Statement must be filed prior to that date. The filing of this statement does not of itself authorize the use in this state of a Fictitious Business Name in violation of the rights of another under Federal, State, or common law (See section 14411 et seq. Business and Professions Code)Publish: Mountain Views News
Dates Pub: December 14, 21, 28, 2013 January 04, 2014

FICTITIOUS BUSINESS NAME STATEMENT
File No. 2013-247911
The following person(s) is (are) doing business as: BLACKS STUDIO, 376 ALAHMAR TER., SAN GABRIEL, CA 91775. Full name of registrant(s) is (are) JOSHUA BLACK, 376 ALAHMAR TER., SAN GABRIEL, CA 91775. This Business is conducted by: AN INDIVIDUAL. Signed: JOSHUA BLACK. This statement was filed with the County Clerk of Los Angeles County on 12/03/2013. The registrant(s) has (have) commenced to transact business under the fictitious business name or names listed above on N/A. NOTICE- This Fictitious Name Statement expires five years from the date it was filed in the office of the County Clerk. A new Fictitious Business Name Statement must be filed prior to that date. The filing of this statement does not of itself authorize the use in this state of a Fictitious Business Name in violation of the rights of another under Federal, State, or common law (See section 14411 et seq. Business and Professions Code)Publish: Mountain Views News
Dates Pub: December 14, 21, 28, 2013 January 04, 2014

FICTITIOUS BUSINESS NAME STATEMENT
File No. 2013-245548
The following person(s) is (are) doing business as: BRADSHAW LANDSCAPE & MAINTENANCE, 5632 VAN NUYS BLVD. #357, VAN NUYS, CA 91401. Full name of registrant(s) is (are) RONALE BEAMONE, 5632 VAN NUYS BLVD. #357, VAN NUYS, CA 91401. This Business is conducted by: AN INDIVIDUAL. Signed: RONALE BEAMONE. This statement was filed with the County Clerk of Los Angeles County on 11/27/2013. The registrant(s) has (have) commenced to transact business under the fictitious business name or names listed above on 10/01/2013. NOTICE- This Fictitious Name Statement expires five years from the date it was filed in the office of the County Clerk. A new Fictitious Business Name Statement must be filed prior to that date. The filing of this statement does not of itself authorize the use in this state of a Fictitious Business Name in violation of the rights of another under Federal, State, or common law (See section 14411 et seq. Business and Professions Code)Publish: Mountain Views News
Dates Pub: December 14, 21, 28, 2013 January 04, 2014

FICTITIOUS BUSINESS NAME STATEMENT
File No. 2013-243184
The following person(s) is (are) doing business as: BUBBLE'S ANGELS, 237 S. MATTHISEN AVE., COMPTON, CA 90220. Full name of registrant(s) is (are) VICTORY ELISABETH HOLLEY, 237 S. MATTHISEN AVE., COMPTON, CA 90220. This Business is conducted by: AN INDIVIDUAL. Signed: VICTORY ELISABETH HOLLEY. This statement was filed with the County Clerk of Los Angeles County on 11/25/2013. The registrant(s) has (have) commenced to transact business under the fictitious business name or names listed above on N/A. NOTICE- This Fictitious Name Statement expires five years from the date it was filed in the office of the County Clerk. A new Fictitious Business Name Statement must be filed prior to that date. The filing of this statement does not of itself authorize the use in this state of a Fictitious Business Name in violation of the rights of another under Federal, State, or common law (See section 14411 et seq. Business and Professions Code)Publish: Mountain Views News
Dates Pub: December 14, 21, 28, 2013 January 04, 2014

FICTITIOUS BUSINESS NAME STATEMENT
File No. 2013-249904
The following person(s) is (are) doing business as: CIE INSTITUTE; CIE INSTITUTE OF RESOURCES, 939 S. ATLANTIC BLVD. STE 216, MONTEREY PARK, CA 91754. Full name of registrant(s) is (are) ECC CALIFORNIA, INC., 925 S. ATLANTIC BLVD. STE 205, MONTEREY PARK, CA 91754. This Business is conducted by: A CORPORATION. Signed: CHARLIE YAN. This statement was filed with the County Clerk of Los Angeles County on 12/05/2013. The registrant(s) has (have) commenced to transact business under the fictitious business name or names listed above on N/A. NOTICE- This Fictitious Name Statement expires five years from the date it was filed in the office of the County Clerk. A new Fictitious Business Name Statement must be filed prior to that date. The filing of this statement does not of itself authorize the use in this state of a Fictitious Business Name in violation of the rights of another under Federal, State, or common law (See section 14411 et seq. Business and Professions Code)Publish: Mountain Views News
Dates Pub: December 14, 21, 28, 2013 January 04, 2014

FICTITIOUS BUSINESS NAME STATEMENT
File No. 2013-247038
The following person(s) is (are) doing business as: CITY GARAGE, 1942 E. 10th ST., LONG BEACH, CA 90813. Full name of registrant(s) is (are) MARLON WINIK, 21013 ALBURTIS AVE., LAKEWOOD, CA 90715, HONG NGOV, 6547 E. 72ND ST., PARAMOUNT, CA 90723. This Business is conducted by: A GENERAL PARTNERSHIP. Signed: MARLON WINIK. This statement was filed with the County Clerk of Los Angeles County on 12/03/2013. The registrant(s) has (have) commenced to transact business under the fictitious business name or names listed above on N/A. NOTICE- This Fictitious Name Statement expires five years from the date it was filed in the office of the County Clerk. A new Fictitious Business Name Statement must be filed prior to that date. The filing of this statement does not of itself authorize the use in this state of a Fictitious Business Name in violation of the rights of another under Federal, State, or common law (See section 14411 et seq. Business and Professions Code)Publish: Mountain Views News
Dates Pub: December 14, 21, 28, 2013 January 04, 2014

FICTITIOUS BUSINESS NAME STATEMENT
File No. 2013-245815
The following person(s) is (are) doing business as: CLARA'S AEROBICS WOMENS GYM #2, 226 W. FLORENCE AVE., L.A., CA 90003. Full name of registrant(s) is (are) MICHAEL PUENTE, VERONICA ZAMORA JIMENEZ, 708 W. 45th ST., L.A., CA 90037. This Business is conducted by: A GENERAL PARTNERSHIP. Signed: MICHAEL PUENTE. This statement was filed with the County Clerk of Los Angeles County on 11/27/2013. The registrant(s) has (have) commenced to transact business under the fictitious business name or names listed above on N/A. NOTICE- This Fictitious Name Statement expires five years from the date it was filed in the office of the County Clerk. A new Fictitious Business Name Statement must be filed prior to that date. The filing of this statement does not of itself authorize the use in this state of a Fictitious Business Name in violation of the rights of another under Federal, State, or common law (See section 14411 et seq. Business and Professions Code)Publish: Mountain Views News
Dates Pub: December 14, 21, 28, 2013 January 04, 2014

FICTITIOUS BUSINESS NAME STATEMENT
File No. 2013-243213
The following person(s) is (are) doing business as: COMMUNITY BEACON, 4900 LA CALANDRIA WAY, L.A., CA 90032. Full name of registrant(s) is (are) LUIS GABRIEL SANCHEZ, 4900 LA CALANDRIA WAY, L.A., CA 90032. This Business is conducted by: AN INDIVIDUAL. Signed: LUIS GABRIEL SANCHEZ. This statement was filed with the County Clerk of Los Angeles County on 11/25/2013. The registrant(s) has (have) commenced to transact business under the fictitious business name or names listed above on N/A. NOTICE- This Fictitious Name Statement expires five years from the date it was filed in the office of the County Clerk. A new Fictitious Business Name Statement must be filed prior to that date. The filing of this statement does not of itself authorize the use in this state of a Fictitious Business Name in violation of the rights of another under Federal, State, or common law (See section 14411 et seq. Business and Professions Code)Publish: Mountain Views News
Dates Pub: December 14, 21, 28, 2013 January 04, 2014

FICTITIOUS BUSINESS NAME STATEMENT
File No. 2013-248868
The following person(s) is (are) doing business as: COUTURE FRAGRANCES, 1600 E. HOLT BLVD., POMONA, CA 91767. Full name of registrant(s) is (are) EDWARD S. LEON, 5439 CARLEY AVE., WHITTIER, CA 90601. This Business is conducted by: AN INDIVIDUAL. Signed: EDWARD S. LEON. This statement was filed with the County Clerk of Los Angeles County on 12/04/2013. The registrant(s) has (have) commenced to transact business under the fictitious business name or names listed above on N/A. NOTICE- This Fictitious Name Statement expires five years from the date it was filed in the office of the County Clerk. A new Fictitious Business Name Statement must be filed prior to that date. The filing of this statement does not of itself authorize the use in this state of a Fictitious Business Name in violation of the rights of another under Federal, State, or common law (See section 14411 et seq. Business and Professions Code)Publish: Mountain Views News
Dates Pub: December 14, 21, 28, 2013 January 04, 2014

FICTITIOUS BUSINESS NAME STATEMENT
File No. 2013-244445
The following person(s) is (are) doing business as: CRUZ ALL MAINTENANCE, 550 E. GLADSTONE ST. #144, AZUSA, CA 19702. Full name of registrant(s) is (are) JORGE CRUZ GUADALUPE, 550 E. GLADSTONE ST. #144, AZUSA, CA 91702. This Business is conducted by: AN INDIVIDUAL. Signed: JORGE CRUZ GUADALUPE. This statement was filed with the County Clerk of Los Angeles County on 11/26/2013. The registrant(s) has (have) commenced to transact business under the fictitious business name or names listed above on N/A. NOTICE- This Fictitious Name Statement expires five years from the date it was filed in the office of the County Clerk. A new Fictitious Business Name Statement must be filed prior to that date. The filing of this statement does not of itself authorize the use in this state of a Fictitious Business Name in violation of the rights of another under Federal, State, or common law (See section 14411 et seq. Business and Professions Code)Publish: Mountain Views News
Dates Pub: December 14, 21, 28, 2013 January 04, 2014

FICTITIOUS BUSINESS NAME STATEMENT
File No. 2013-230640
The following person(s) is (are) doing business as: DE LA SIERRA FURNITURE, 443 VINELAND AV., LA PUENTE, CA 91746. Full name of registrant(s) is (are) AURELIO AVINA, 565 E. RUE ROYALE ST. #7, LA PUENTE, CA 91746. This Business is conducted by: AN INDIVIDUAL. Signed: AURELIO PENA. This statement was filed with the County Clerk of Los Angeles County on 11/06/2013. The registrant(s) has (have) commenced to transact business under the fictitious business name or names listed above on N/A. NOTICE- This Fictitious Name Statement expires five years from the date it was filed in the office of the County Clerk. A new Fictitious Business Name Statement must be filed prior to that date. The filing of this statement does not of itself authorize the use in this state of a Fictitious Business Name in violation of the rights of another under Federal, State, or common law (See section 14411 et seq. Business and Professions Code)Publish: Mountain Views News
Dates Pub: November 30, December 07, 14, 21, 2013

FICTITIOUS BUSINESS NAME STATEMENT
File No. 2013-246561
The following person(s) is (are) doing business as: DEAD EYE SECURITY, 18624 PIONEER BLVD., ARTESIA, CA 90701. Full name of registrant(s) is (are) TERIZA EMMANUEL, ANTHONY EMMANUEL, 17255 MONACO DR., CERRITOS, CA 90703. This Business is conducted by: A GENERAL PARTNERSHIP. Signed: ANTHONY EMMANUEL. This statement was filed with the County Clerk of Los Angeles County on 12/02/2013. The registrant(s) has (have) commenced to transact business under the fictitious business name or names listed above on N/A. NOTICE- This Fictitious Name Statement expires five years from the date it was filed in the office of the County Clerk. A new Fictitious Business Name Statement must be filed prior to that date. The filing of this statement does not of itself authorize the use in this state of a Fictitious Business Name in violation of the rights of another under Federal, State, or common law (See section 14411 et seq. Business and Professions Code)Publish: Mountain Views News
Dates Pub: December 14, 21, 28, 2013 January 04, 2014

FICTITIOUS BUSINESS NAME STATEMENT
File No. 2013-247514
The following person(s) is (are) doing business as: DELICIOUSNESS CAFÉ AND CONFECTIONS, 7360 DINWIDDIE ST. #12, DOWNEY, CA 90241. Full name of registrant(s) is (are) VANESSA M. MADRIGAL, 7360 DINWIDDIE ST. #12, DOWNEY, CA 90241. This Business is conducted by: AN INDIVIDUAL. Signed: VANESSA M. MADRIGAL. This statement was filed with the County Clerk of Los Angeles County on 12/03/2013. The registrant(s) has (have) commenced to transact business under the fictitious business name or names listed above on N/A. NOTICE- This Fictitious Name Statement expires five years from the date it was filed in the office of the County Clerk. A new Fictitious Business Name Statement must be filed prior to that date. The filing of this statement does not of itself authorize the use in this state of a Fictitious Business Name in violation of the rights of another under Federal, State, or common law (See section 14411 et seq. Business and Professions Code)Publish: Mountain Views News
Dates Pub: December 14, 21, 28, 2013 January 04, 2014

FICTITIOUS BUSINESS NAME STATEMENT
File No. 2013-246644
The following person(s) is (are) doing business as: ECHO PARK APPLIANCES AND PLUS, 1406 W. SUNSET BLVD. UNIT D, L.A., CA 90026. Full name of registrant(s) is (are) HOPE SMITH, 1406 W. SUNSET BLVD. UNIT D, L.A., CA 90026. This Business is conducted by: AN INDIVIDUAL. Signed: HOPE SMITH. This statement was filed with the County Clerk of Los Angeles County on 12/02/2013. The registrant(s) has (have) commenced to transact business under the fictitious business name or names listed above on N/A. NOTICE- This Fictitious Name Statement expires five years from the date it was filed in the office of the County Clerk. A new Fictitious Business Name Statement must be filed prior to that date. The filing of this statement does not of itself authorize the use in this state of a Fictitious Business Name in violation of the rights of another under Federal, State, or common law (See section 14411 et seq. Business and Professions Code)Publish: Mountain Views News
Dates Pub: December 14, 21, 28, 2013 January 04, 2014

FICTITIOUS BUSINESS NAME STATEMENT
File No. 2013-249430
The following person(s) is (are) doing business as: EDD'S CARPET CLEANING, 3239 SAN GABRIEL, ROSEMEAD, CA 91770. Full name of registrant(s) is (are) EDUARDO BARAJAS, 3224 YORBA LINDA BLVD., FULLERTON, CA 92831. This Business is conducted by: AN INDIVIDUAL. Signed: EDUARDO BARAJAS. This statement was filed with the County Clerk of Los Angeles County on 12/05/2013. The registrant(s) has (have) commenced to transact business under the fictitious business name or names listed above on N/A. NOTICE- This Fictitious Name Statement expires five years from the date it was filed in the office of the County Clerk. A new Fictitious Business Name Statement must be filed prior to that date. The filing of this statement does not of itself authorize the use in this state of a Fictitious Business Name in violation of the rights of another under Federal, State, or common law (See section 14411 et seq. Business and Professions Code)Publish: Mountain Views News
Dates Pub: December 14, 21, 28, 2013 January 04, 2014

FICTITIOUS BUSINESS NAME STATEMENT
File No. 2013-249556
The following person(s) is (are) doing business as: ENCORE HAIR STUDIO, 2172 E. WILLOW ST., SIGNAL HILL, CA 90755. Full name of registrant(s) is (are) TRESNOS, LLC, 2172 E. WILLOW ST., SIGNAL HILL, CA 90755. This Business is conducted by: A LIMITED LIABILITY COMPANY. Signed: KAREN DODGE. This statement was filed with the County Clerk of Los Angeles County on 12/05/2013. The registrant(s) has (have) commenced to transact business under the fictitious business name or names listed above on N/A. NOTICE- This Fictitious Name Statement expires five years from the date it was filed in the office of the County Clerk. A new Fictitious Business Name Statement must be filed prior to that date. The filing of this statement does not of itself authorize the use in this state of a Fictitious Business Name in violation of the rights of another under Federal, State, or common law (See section 14411 et seq. Business and Professions Code)Publish: Mountain Views News
Dates Pub: December 14, 21, 28, 2013 January 04, 2014

FICTITIOUS BUSINESS NAME STATEMENT
File No. 2013-244599
The following person(s) is (are) doing business as: ENTOURAGE1215, 1555 W. 87th ST., L.A., CA 90047. Full name of registrant(s) is (are) DORNEISHA CROCKETT, 1555 W. 87th ST., L.A., CA 90047. This Business is conducted by: AN INDIVIDUAL. Signed: DORNEISHA CROCKETT. This statement was filed with the County Clerk of Los Angeles County on 11/26/2013. The registrant(s) has (have) commenced to transact business under the fictitious business name or names listed above on N/A. NOTICE- This Fictitious Name Statement expires five years from the date it was filed in the office of the County Clerk. A new Fictitious Business Name Statement must be filed prior to that date. The filing of this statement does not of itself authorize the use in this state of a Fictitious Business Name in violation of the rights of another under Federal, State, or common law (See section 14411 et seq. Business and Professions Code)Publish: Mountain Views News
Dates Pub: December 14, 21, 28, 2013 January 04, 2014

FICTITIOUS BUSINESS NAME STATEMENT
File No. 2013-247983
The following person(s) is (are) doing business as: EPITOME OF WELLNESS, 5761 EL RANCHO DR., WHITTIER, CA 90606. Full name of registrant(s) is (are) LESTER RYAN JOHNSON, 5761 EL RANCHO DR., WHITTIER, CA 90606. This Business is conducted by: AN INDIVIDUAL. Signed: LESTER RYAN JOHNSON. This statement was filed with the County Clerk of Los Angeles County on 12/03/2013. The registrant(s) has (have) commenced to transact business under the fictitious business name or names listed above on N/A. NOTICE- This Fictitious Name Statement expires five years from the date it was filed in the office of the County Clerk. A new Fictitious Business Name Statement must be filed prior to that date. The filing of this statement does not of itself authorize the use in this state of a Fictitious Business Name in violation of the rights of another under Federal, State, or common law (See section 14411 et seq. Business and Professions Code)Publish: Mountain Views News
Dates Pub: December 14, 21, 28, 2013 January 04, 2014

FICTITIOUS BUSINESS NAME STATEMENT
File No. 2013-248293
The following person(s) is (are) doing business as: FAMILY INCOME TAX SERVICES, 2702 S. VERMONT AVE., L.A., CA 90007. Full name of registrant(s) is (are) FAMILY INCOME TAX SERVICES, INC., 1049 DE GARMO DR., L.A., CA 90063. This Business is conducted by: A CORPORATION. Signed: NOEMI MUNOZ. This statement was filed with the County Clerk of Los Angeles County on 12/04/2013. The registrant(s) has (have) commenced to transact business under the fictitious business name or names listed above on N/A. NOTICE- This Fictitious Name Statement expires five years from the date it was filed in the office of the County Clerk. A new Fictitious Business Name Statement must be filed prior to that date. The filing of this statement does not of itself authorize the use in this state of a Fictitious Business Name in violation of the rights of another under Federal, State, or common law (See section 14411 et seq. Business and Professions Code)Publish: Mountain Views News
Dates Pub: December 14, 21, 28, 2013 January 04, 2014

FICTITIOUS BUSINESS NAME STATEMENT
File No. 2013-246406
The following person(s) is (are) doing business as: FBC HANDCAFTED CREATIONS, 1351 W. 168th ST., GARDENA, CA 90247. Full name of registrant(s) is (are) CARMEN BARRIOS, SERGIO MOISES, 1351 W. 168th ST., GARDENA, CA 90247. This Business is conducted by: A GENERAL PARTNERSHIP. Signed: CARMEN BARRIOS. This statement was filed with the County Clerk of Los Angeles County on 12/02/2013. The registrant(s) has (have) commenced to transact business under the fictitious business name or names listed above on N/A. NOTICE- This Fictitious Name Statement expires five years from the date it was filed in the office of the County Clerk. A new Fictitious Business Name Statement must be filed prior to that date. The filing of this statement does not of itself authorize the use in this state of a Fictitious Business Name in violation of the rights of another under Federal, State, or common law (See section 14411 et seq. Business and Professions Code)Publish: Mountain Views News
Dates Pub: December 14, 21, 28, 2013 January 04, 2014

FICTITIOUS BUSINESS NAME STATEMENT
File No. 2013-244444
The following person(s) is (are) doing business as: GAMBOA MAINTENANCE, 1222 S. LELAND AVE. #59, WEST COVINA, CA 91790. Full name of registrant(s) is (are) JORGE LUIS GAMBOA, 1222 S. LELAND AVE. #59, WEST COVINA, CA 91790. This Business is conducted by: AN INDIVIDUAL. Signed: JOSE LUIS GAMBOA. This statement was filed with the County Clerk of Los Angeles County on 11/26/2013. The registrant(s) has (have) commenced to transact business under the fictitious business name or names listed above on N/A. NOTICE- This Fictitious Name Statement expires five years from the date it was filed in the office of the County Clerk. A new Fictitious Business Name Statement must be filed prior to that date. The filing of this statement does not of itself authorize the use in this state of a Fictitious Business Name in violation of the rights of another under Federal, State, or common law (See section 14411 et seq. Business and Professions Code)Publish: Mountain Views News
Dates Pub: December 14, 21, 28, 2013 January 04, 2014

FICTITIOUS BUSINESS NAME STATEMENT
File No. 2013-246903
The following person(s) is (are) doing business as: GLOBAL TRAVEL AGENCY, 1710 S. DEL MAR AVE. RM #221, SAN GABRIEL, CA 91776. Full name of registrant(s) is (are) LONG TENG GROUP (USA) GROUP, 4140 TYLER AVE., EL MONTE, CA 91731. This Business is conducted by: A CORPORATION. Signed: JING SHI. This statement was filed with the County Clerk of Los Angeles County on 12/02/2013. The registrant(s) has (have) commenced to transact business under the fictitious business name or names listed above on N/A. NOTICE- This Fictitious Name Statement expires five years from the date it was filed in the office of the County Clerk. A new Fictitious Business Name Statement must be filed prior to that date. The filing of this statement does not of itself authorize the use in this state of a Fictitious Business Name in violation of the rights of another under Federal, State, or common law (See section 14411 et seq. Business and Professions Code)Publish: Mountain Views News
Dates Pub: December 14, 21, 28, 2013 January 04, 2014

FICTITIOUS BUSINESS NAME STATEMENT
File No. 2013-247868
The following person(s) is (are) doing business as: GP PAINTING, 4712 S. GRAMERCY PL., L.A., CA 90062. Full name of registrant(s) is (are) GILBERTO PORTILLO PAINING, INC., 4712 S. GRAMERCY PL., L.A., CA 90062. This Business is conducted by: A CORPORATION. Signed: GILBERTO PORTILLO. This statement was filed with the County Clerk of Los Angeles County on 12/03/2013. The registrant(s) has (have) commenced to transact business under the fictitious business name or names listed above on 01/01/1995. NOTICE- This Fictitious Name Statement expires five years from the date it was filed in the office of the County Clerk. A new Fictitious Business Name Statement must be filed prior to that date. The filing of this statement does not of itself authorize the use in this state of a Fictitious Business Name in violation of the rights of another under Federal, State, or common law (See section 14411 et seq. Business and Professions Code)Publish: Mountain Views News
Dates Pub: December 14, 21, 28, 2013 January 04, 2014

FICTITIOUS BUSINESS NAME STATEMENT
File No. 2013-244439
The following person(s) is (are) doing business as: HDEZ MAINTENANCE, 13997 ASTORIA ST. #D104, SYLMAR, CA 91342. Full name of registrant(s) is (are) JUAN FERNANDEZ, 13997 ASTORIA ST. #D104, SYLMAR, CA 91342. This Business is conducted by: AN INDIVIDUAL. Signed: JUAN FERNANDEZ. This statement was filed with the County Clerk of Los Angeles County on 11/26/2013. The registrant(s) has (have) commenced to transact business under the fictitious business name or names listed above on N/A. NOTICE- This Fictitious Name Statement expires five years from the date it was filed in the office of the County Clerk. A new Fictitious Business Name Statement must be filed prior to that date. The filing of this statement does not of itself authorize the use in this state of a Fictitious Business Name in violation of the rights of another under Federal, State, or common law (See section 14411 et seq. Business and Professions Code)Publish: Mountain Views News
Dates Pub: December 14, 21, 28, 2013 January 04, 2014

FICTITIOUS BUSINESS NAME STATEMENT
File No. 2013-245320
The following person(s) is (are) doing business as: HEALTHRX COMPOUNDING PHARMACY; HEALTHRX SPECIALTY PHARMACY, 1844 E. ROUTE 66, GLENDORA, CA 91740. Full name of registrant(s) is (are) HEALTHRX PHARMACY, INC., 1844 E. ROUTE 66, GLENDORA, CA 91740. This Business is conducted by: A CORPORATION. Signed: MAI P. THAI. This statement was filed with the County Clerk of Los Angeles County on 11/27/2013. The registrant(s) has (have) commenced to transact business under the fictitious business name or names listed above on N/A. NOTICE- This Fictitious Name Statement expires five years from the date it was filed in the office of the County Clerk. A new Fictitious Business Name Statement must be filed prior to that date. The filing of this statement does not of itself authorize the use in this state of a Fictitious Business Name in violation of the rights of another under Federal, State, or common law (See section 14411 et seq. Business and Professions Code)Publish: Mountain Views News
Dates Pub: December 14, 21, 28, 2013 January 04, 2014

FICTITIOUS BUSINESS NAME STATEMENT
File No. 2013-243050
The following person(s) is (are) doing business as: HMI SHIPPING; HYCOB MARITIME, 10 W. BAYSTATE ST. #7609, ALHAMBRA, CA 91802. Full name of registrant(s) is (are) YIHONG WU, 10 W. BAYSTATE ST., #7609, ALHAMBRA, CA 91802. This Business is conducted by: AN INDIVIDUAL. Signed: YIHONG WU. This statement was filed with the County Clerk of Los Angeles County on 11/25/2013. The registrant(s) has (have) commenced to transact business under the fictitious business name or names listed above on N/A. NOTICE- This Fictitious Name Statement expires five years from the date it was filed in the office of the County Clerk. A new Fictitious Business Name Statement must be filed prior to that date. The filing of this statement does not of itself authorize the use in this state of a Fictitious Business Name in violation of the rights of another under Federal, State, or common law (See section 14411 et seq. Business and Professions Code)Publish: Mountain Views News
Dates Pub: December 14, 21, 28, 2013 January 04, 2014

FICTITIOUS BUSINESS NAME STATEMENT
File No. 2013-245146
The following person(s) is (are) doing business as: IL PAPARAZZI, 338 N. FICKETT ST., L.A., CA 90033. Full name of registrant(s) is (are) ARMANDO GONZALEZ, 338 FICKETT ST., L.A., CA 90033. This Business is conducted by: AN INDIVIDUAL. Signed: ARMANDO GONZALEZ. This statement was filed with the County Clerk of Los Angeles County on 11/27/2013. The registrant(s) has (have) commenced to transact business under the fictitious business name or names listed above on N/A. NOTICE- This Fictitious Name Statement expires five years from the date it was filed in the office of the County Clerk. A new Fictitious Business Name Statement must be filed prior to that date. The filing of this statement does not of itself authorize the use in this state of a Fictitious Business Name in violation of the rights of another under Federal, State, or common law (See section 14411 et seq. Business and Professions Code)Publish: Mountain Views News
Dates Pub: December 14, 21, 28, 2013 January 04, 2014

FICTITIOUS BUSINESS NAME STATEMENT
File No. 2013-238945
The following person(s) is (are) doing business as: JB TEXTILES, 799 TOWNE AVE. #102, L.A., CA 90021. Full name of registrant(s) is (are) FRANCISCO J. BENITEZ, 1024 S. MCDONELL ST., L.A., CA 90022. This Business is conducted by: AN INDIVIDUAL. Signed: FRANCISCO J. BENITEZ. This statement was filed with the County Clerk of Los Angeles County on 11/19/2013. The registrant(s) has (have) commenced to transact business under the fictitious business name or names listed above on N/A. NOTICE- This Fictitious Name Statement expires five years from the date it was filed in the office of the County Clerk. A new Fictitious Business Name Statement must be filed prior to that date. The filing of this statement does not of itself authorize the use in this state of a Fictitious Business Name in violation of the rights of another under Federal, State, or common law (See section 14411 et seq. Business and Professions Code)Publish: Mountain Views News
Dates Pub: December 14, 21, 28, 2013 January 04, 2014

FICTITIOUS BUSINESS NAME STATEMENT
File No. 2013-249629
The following person(s) is (are) doing business as: JIXO SALON, 3051 W. 8th ST., L.A., CA 90005. Full name of registrant(s) is (are) XOCHITL GARCIA GOMEZ, 2975 LEEWARD AVE. #304, L.A., CA 90005, JAIME QUINTERO GONZALEZ, 901 S. KINGSLEY DR. #201, L.A., CA 90006. This Business is conducted by: A GENERAL PARTNERSHIP. Signed: XOCHITL GARCIA GOMEZ. This statement was filed with the County Clerk of Los Angeles County on 12/05/2013. The registrant(s) has (have) commenced to transact business under the fictitious business name or names listed above on N/A. NOTICE- This Fictitious Name Statement expires five years from the date it was filed in the office of the County Clerk. A new Fictitious Business Name Statement must be filed prior to that date. The filing of this statement does not of itself authorize the use in this state of a Fictitious Business Name in violation of the rights of another under Federal, State, or common law (See section 14411 et seq. Business and Professions Code)Publish: Mountain Views News
Dates Pub: December 14, 21, 28, 2013 January 04, 2014

FICTITIOUS BUSINESS NAME STATEMENT
File No. 2013-244722
The following person(s) is (are) doing business as: JVI PLUMBING, 841 ROSWELL #4, LONG BEACH, CA 90804. Full name of registrant(s) is (are) FRANCISCO J. GUADARRAMA, 841 ROSWELL #4, LONG BEACH, CA 90804. This Business is conducted by: AN INDIVIDUAL. Signed: FRANCISCO J. GUADARRAMA. This statement was filed with the County Clerk of Los Angeles County on 11/26/2013. The registrant(s) has (have) commenced to transact business under the fictitious business name or names listed above on N/A. NOTICE- This Fictitious Name Statement expires five years from the date it was filed in the office of the County Clerk. A new Fictitious Business Name Statement must be filed prior to that date. The filing of this statement does not of itself authorize the use in this state of a Fictitious Business Name in violation of the rights of another under Federal, State, or common law (See section 14411 et seq. Business and Professions Code)Publish: Mountain Views News
Dates Pub: December 14, 21, 28, 2013 January 04, 2014

FICTITIOUS BUSINESS NAME STATEMENT
File No. 2013-244867
The following person(s) is (are) doing business as: KAIROO STUDIO, 612 WOODLAND CT., DUARTE, CA 91010. Full name of registrant(s) is (are) JOSEPH ALLEN FIELD, 612 WOODLAND CT., DUARTE, CA 91010. This Business is conducted by: AN INDIVIDUAL. Signed: JOSEPH ALLEN FIELD. This statement was filed with the County Clerk of Los Angeles County on 11/27/2013. The registrant(s) has (have) commenced to transact business under the fictitious business name or names listed above on N/A. NOTICE- This Fictitious Name Statement expires five years from the date it was filed in the office of the County Clerk. A new Fictitious Business Name Statement must be filed prior to that date. The filing of this statement does not of itself authorize the use in this state of a Fictitious Business Name in violation of the rights of another under Federal, State, or common law (See section 14411 et seq. Business and Professions Code)Publish: Mountain Views News
Dates Pub: December 14, 21, 28, 2013 January 04, 2014

FICTITIOUS BUSINESS NAME STATEMENT
File No. 2013-245663
The following person(s) is (are) doing business as: KRYSTAL STOVALL; CONCRETE STALLIONS; CHECKMATE SOLUTIONS, 1000 E. 59th ST., LONG BEACH, CA 90805. Full name of registrant(s) is (are) KRYSTAL STOVALL, ALICE L. VASQUEZ, 1000 E. 59th ST., LONG BEACH, CA 90805. This Business is conducted by: A GENERAL PARTNERSHIP. Signed: KRYSTAL STOVALL. This statement was filed with the County Clerk of Los Angeles County on 11/27/2013. The registrant(s) has (have) commenced to transact business under the fictitious business name or names listed above on N/A. NOTICE- This Fictitious Name Statement expires five years from the date it was filed in the office of the County Clerk. A new Fictitious Business Name Statement must be filed prior to that date. The filing of this statement does not of itself authorize the use in this state of a Fictitious Business Name in violation of the rights of another under Federal, State, or common law (See section 14411 et seq. Business and Professions Code)Publish: Mountain Views News
Dates Pub: December 14, 21, 28, 2013 January 04, 2014

FICTITIOUS BUSINESS NAME STATEMENT
File No. 2013-249808
The following person(s) is (are) doing business as: KT STUDIO, 6658 HOLLYWOOD BLVD., HOLLYWOOD, CA 90028. Full name of registrant(s) is (are) KHENZ TSOG, 2310 MIRA VISTA AVE. #18, MONTROSE, CA 91020. This Business is conducted by: AN INDIVIDUAL. Signed: KHENZ TSOG. This statement was filed with the County Clerk of Los Angeles County on 12/05/2013. The registrant(s) has (have) commenced to transact business under the fictitious business name or names listed above on N/A. NOTICE- This Fictitious Name Statement expires five years from the date it was filed in the office of the County Clerk. A new Fictitious Business Name Statement must be filed prior to that date. The filing of this statement does not of itself authorize the use in this state of a Fictitious Business Name in violation of the rights of another under Federal, State, or common law (See section 14411 et seq. Business and Professions Code)Publish: Mountain Views News
Dates Pub: December 14, 21, 28, 2013 January 04, 2014

FICTITIOUS BUSINESS NAME STATEMENT
File No. 2013-246121
The following person(s) is (are) doing business as: LA MILAGROSA MARKET, 1318 N. WILMINGTON BLVD., WILMINGTON, CA 90744. Full name of registrant(s) is (are) AURELIANO FERNANDEZ-ARIAS, MARIO DE LA ROSA, 1318 N. WILMINGTON BLVD., WILMINGTON, CA 90744. This Business is conducted by: A GENERAL PARTNERSHIP. Signed: AURELIANO FERNANDEZ-

FICTITIOUS BUSINESS NAME STATEMENT
File No. 2013-247585
The following person(s) is (are) doing business as: P&T MEDICAL SUPPLIES, 19304 NORWALK BLVD., ARTECIA, CA 90701. Full name of registrant(s) is (are) MOSAMMAT P. AKHTER, 19304 NORWALK BLVD., ARTESIA, CA 90701. This Business is conducted by: AN INDIVIDUAL. Signed: MOSAMMAT P. AKHTER. This statement was filed with the County Clerk of Los Angeles County on 12/03/2013. The registrant(s) has (have) commenced to transact business under the fictitious business name or names listed above on N/A. NOTICE- This Fictitious Name Statement expires five years from the date it was filed in the office of the County Clerk. A new Fictitious Business Name Statement must be filed prior to that date. The filing of this statement does not of itself authorize the use in this state of a Fictitious Business Name in violation of the rights of another under Federal, State, or common law (See section 14411 et seq. Business and Professions Code)Publish: Mountain Views News
Dates Pub: December 14, 21, 28, 2013 January 04, 2014

FICTITIOUS BUSINESS NAME STATEMENT
File No. 2013-247973
The following person(s) is (are) doing business as: PERRY COMPANY MECHANICAL, 138 W. BONITA AVE. STE 201, SAN DIMAS, CA 91773. Full name of registrant(s) is (are) ROMANUS X. KLOSS, KEN PERRY, DOUG PERRY, JOE PERRY, 14818 MARQUART AVE., SANTA FE SPRINGS, CA 90670 This Business is conducted by: A GENERAL PARTNERSHIP. Signed: ROMANUS X. KLOSS. This statement was filed with the County Clerk of Los Angeles County on 12/03/2013. The registrant(s) has (have) commenced to transact business under the fictitious business name or names listed above on N/A. NOTICE- This Fictitious Name Statement expires five years from the date it was filed in the office of the County Clerk. A new Fictitious Business Name Statement must be filed prior to that date. The filing of this statement does not of itself authorize the use in this state of a Fictitious Business Name in violation of the rights of another under Federal, State, or common law (See section 14411 et seq. Business and Professions Code)Publish: Mountain Views News
Dates Pub: December 14, 21, 28, 2013 January 04, 2014

FICTITIOUS BUSINESS NAME STATEMENT
File No. 2013-248696
The following person(s) is (are) doing business as: PRESIDENTIAL HIGH, 5726 DAIRY AVE., LONG BEACH, CA 90805. Full name of registrant(s) is (are) DARYL WHEELER, 5726 DAIRY AVE., LONG BEACH, CA 90805. This Business is conducted by: AN INDIVIDUAL. Signed: DARYLE WHEELER. This statement was filed with the County Clerk of Los Angeles County on 12/04/2013. The registrant(s) has (have) commenced to transact business under the fictitious business name or names listed above on 07/19/2001. NOTICE- This Fictitious Name Statement expires five years from the date it was filed in the office of the County Clerk. A new Fictitious Business Name Statement must be filed prior to that date. The filing of this statement does not of itself authorize the use in this state of a Fictitious Business Name in violation of the rights of another under Federal, State, or common law (See section 14411 et seq. Business and Professions Code)Publish: Mountain Views News
Dates Pub: December 14, 21, 28, 2013 January 04, 2014

FICTITIOUS BUSINESS NAME STATEMENT
File No. 2013-246598
The following person(s) is (are) doing business as: PRIORITY EXPOSURE, 14419 LONESS AVE., COMPTON, CA 90220. Full name of registrant(s) is (are) QUINN MCGEE, 14419 LONESS AVE., COMPTON, CA 90220; MARCUS ROGERS, 2414 E. 114th ST., COMPTON, CA 90220. This Business is conducted by: A GENERAL PARTNERSHIP. Signed: QUINN MCGEE. This statement was filed with the County Clerk of Los Angeles County on 12/02/2013. The registrant(s) has (have) commenced to transact business under the fictitious business name or names listed above on 12/02/2013. NOTICE- This Fictitious Name Statement expires five years from the date it was filed in the office of the County Clerk. A new Fictitious Business Name Statement must be filed prior to that date. The filing of this statement does not of itself authorize the use in this state of a Fictitious Business Name in violation of the rights of another under Federal, State, or common law (See section 14411 et seq. Business and Professions Code)Publish: Mountain Views News
Dates Pub: December 14, 21, 28, 2013 January 04, 2014

FICTITIOUS BUSINESS NAME STATEMENT
File No. 2013-248149
The following person(s) is (are) doing business as: PROCESSING SOLUTIONS, 14102 S. MENLO AVE., GARDENA, CA 90347 90601. Full name of registrant(s) is (are) NICHELLE MATHIS, 14102 S. MENLO AVE., GARDENA, CA 90247. This Business is conducted by: AN INDIVIDUAL. Signed: NICHELLE MATHIS. This statement was filed with the County Clerk of Los Angeles County on 12/04/2013. The registrant(s) has (have) commenced to transact business under the fictitious business name or names listed above on N/A. NOTICE- This Fictitious Name Statement expires five years from the date it was filed in the office of the County Clerk. A new Fictitious Business Name Statement must be filed prior to that date. The filing of this statement does not of itself authorize the use in this state of a Fictitious Business Name in violation of the rights of another under Federal, State, or common law (See section 14411 et seq. Business and Professions Code)Publish: Mountain Views News
Dates Pub: December 14, 21, 28, 2013 January 04, 2014

FICTITIOUS BUSINESS NAME STATEMENT
File No. 2013-246877
The following person(s) is (are) doing business as: PRODUCTOS LA ROSA, 2532 S. SAN PEDRO ST., L.A., CA 90011. Full name of registrant(s) is (are) MARIANO BURGOS, 1979 N. SUMMIT AVE., PASADENA, CA 91103. This Business is conducted by: AN INDIVIDUAL. Signed: MARIANO BURGOS. This statement was filed with the County Clerk of Los Angeles County on 12/02/2013. The registrant(s) has (have) commenced to transact business under the fictitious business name or names listed above on 12/02/2013. NOTICE- This Fictitious Name Statement expires five years from the date it was filed in the office of the County Clerk. A new Fictitious Business Name Statement must be filed prior to that date. The filing of this statement does not of itself authorize the use in this state of a Fictitious Business Name in violation of the rights of another under Federal, State, or common law (See section 14411 et seq. Business and Professions Code)Publish: Mountain Views News
Dates Pub: December 14, 21, 28, 2013 January 04, 2014

FICTITIOUS BUSINESS NAME STATEMENT
File No. 2013-248722
The following person(s) is (are) doing business as: RAPID TAX SERVICE, 400 S. SOTO ST. UNIT B, L.A., CA 90033. Full name of registrant(s) is (are) KARIM KHWAJA, 400 S. SOTO ST. UNIT B, L.A., CA 90033. This Business is conducted by: AN INDIVIDUAL. Signed: KARIM KHWAJA. This statement was filed with the County Clerk of Los Angeles County on 12/04/2013. The registrant(s) has (have) commenced to transact business under the fictitious business name or names listed above on N/A. NOTICE- This Fictitious Name Statement expires five years from the date it was filed in the office of the County Clerk. A new Fictitious Business Name Statement must be filed prior to that date. The filing of this statement does not of itself authorize the use in this state of a Fictitious Business Name in violation of the rights of another under Federal, State, or common law (See section 14411 et seq. Business and Professions Code)Publish: Mountain Views News
Dates Pub: December 14, 21, 28, 2013 January 04, 2014

FICTITIOUS BUSINESS NAME STATEMENT
File No. 2013-247991
The following person(s) is (are) doing business as: RAPTOR CONCRETE PUMPING, 989 WORCHESTER AVE., PASADENA, CA 91104. Full name of registrant(s) is (are) VANESSA CONSUELO GONZALEZ, 989 WORCHESTER AVE., PASADENA, CA 91104. This Business is conducted by: AN INDIVIDUAL. Signed: VANESSA CONSUELO GONZALEZ. This statement was filed with the County Clerk of Los Angeles County on 12/03/2013. The registrant(s) has (have) commenced to transact business under the fictitious business name or names listed above on N/A. NOTICE- This Fictitious Name Statement expires five years from the date it was filed in the office of the County Clerk. A new Fictitious Business Name Statement must be filed prior to that date. The filing of this statement does not of itself authorize the use in this state of a Fictitious Business Name in violation of the rights of another under Federal, State, or common law (See section 14411 et seq. Business and Professions Code)Publish: Mountain Views News
Dates Pub: December 14, 21, 28, 2013 January 04, 2014

FICTITIOUS BUSINESS NAME STATEMENT
File No. 2013-247792
The following person(s) is (are) doing business as: RASPAFRUTTIS, 1409 CHERRY AVE., LONG BEACH, CA 90813. Full name of registrant(s) is (are) PETER SPIRO OTTO, JESUS JOSE AMPARAN, 1409 CHERRY AVE., LONG BEACH, CA 90813. This Business is conducted by: STATE OR LOCAL REGISTERED DOMESTIC PARTNERS. Signed: PETER OTTO. This statement was filed with the County Clerk of Los Angeles County on 12/03/2013. The registrant(s) has (have) commenced to transact business under the fictitious business name or names listed above on 12/03/2013. NOTICE- This Fictitious Name Statement expires five years from the date it was filed in the office of the County Clerk. A new Fictitious Business Name Statement must be filed prior to that date. The filing of this statement does not of itself authorize the use in this state of a Fictitious Business Name in violation of the rights of another under Federal, State, or common law (See section 14411 et seq. Business and Professions Code)Publish: Mountain Views News
Dates Pub: December 14, 21, 28, 2013 January 04, 2014

FICTITIOUS BUSINESS NAME STATEMENT
File No. 2013-249007
The following person(s) is (are) doing business as: RAYMOND HANDYMAN SERVICES, 531½ W. 54th ST., L.A., CA 90037. Full name of registrant(s) is (are) RAMON QUINTANA, 531½ W. 54th ST., L.A., CA 90037. This Business is conducted by: AN INDIVIDUAL. Signed: RAMON QUINTANA. This statement was filed with the County Clerk of Los Angeles County on 12/05/2013. The registrant(s) has (have) commenced to transact business under the fictitious business name or names listed above on N/A. NOTICE- This Fictitious Name Statement expires five years from the date it was filed in the office of the County Clerk. A new Fictitious Business Name Statement must be filed prior to that date. The filing of this statement does not of itself authorize the use in this state of a Fictitious Business Name in violation of the rights of another under Federal, State, or common law (See section 14411 et seq. Business and Professions Code)Publish: Mountain Views News
Dates Pub: December 14, 21, 28, 2013 January 04, 2014

FICTITIOUS BUSINESS NAME STATEMENT
File No. 2013-244959
The following person(s) is (are) doing business as: RAYMOND HANDYMAN SERVICES, 531½ W. 54th ST., L.A., CA 90037. Full name of registrant(s) is (are) RAYMOND QUINTANA, 531½ W. 54th ST., L.A., CA 90037. This Business is conducted by: AN INDIVIDUAL. Signed: RAYMOND QUINTANA. This statement was filed with the County Clerk of Los Angeles County on 11/27/2013. The registrant(s) has (have) commenced to transact business under the fictitious business name or names listed above on N/A. NOTICE- This Fictitious Name Statement expires five years from the date it was filed in the office of the County Clerk. A new Fictitious Business Name Statement must be filed prior to that date. The filing of this statement does not of itself authorize the use in this state of a Fictitious Business Name in violation of the rights of another under Federal, State, or common law (See section 14411 et seq. Business and Professions Code)Publish: Mountain Views News
Dates Pub: December 14, 21, 28, 2013 January 04, 2014

FICTITIOUS BUSINESS NAME STATEMENT
File No. 2013-248694
The following person(s) is (are) doing business as: RJ INVESTMENTS, 6005 ATLANTIC AVE., LONG BEACH, CA 90805. Full name of registrant(s) is (are) JENNIFER OVERHOLTZER, 871 ROCK RIDGE CT., CORONA, CA 92880, RYAN OVERHOLTZER, 310 DOVER AVE., BREA, CA 92821. This Business is conducted by: A GENERAL PARTNERSHIP. Signed: JENNIFER OVERHOLTZER. This statement was filed with the County Clerk of Los Angeles County on 12/04/2013. The registrant(s) has (have) commenced to transact business under the fictitious business name or names listed above on N/A. NOTICE- This Fictitious Name Statement expires five years from the date it was filed in the office of the County Clerk. A new Fictitious Business Name Statement must be filed prior to that date. The filing of this statement does not of itself authorize the use in this state of a Fictitious Business Name in violation of the rights of another under Federal, State, or common law (See section 14411 et seq. Business and Professions Code)Publish: Mountain Views News
Dates Pub: December 14, 21, 28, 2013 January 04, 2014

FICTITIOUS BUSINESS NAME STATEMENT
File No. 2013-248686
The following person(s) is (are) doing business as: ROYAL EYEBROW THREADING, 1559 E. AMAR RD. S, WEST COVINA, CA 91792. Full name of registrant(s) is (are) NIROJ REGMI, 109 S. ALMANSOR ST. #40, ALHAMBRA, CA 91801, MANJU DEVKOTA, 11822 183rd ST., ARTESIA, CA 90701. This Business is conducted by: A GENERAL PARTNERSHIP. Signed: MANJU DEVKOTA. This statement was filed with the County Clerk of Los Angeles County on 12/04/2013. The registrant(s) has (have) commenced to transact business under the fictitious business name or names listed above on N/A. NOTICE- This Fictitious Name Statement expires five years from the date it was filed in the office of the County Clerk. A new Fictitious Business Name Statement must be filed prior to that date. The filing of this statement does not of itself authorize the use in this state of a Fictitious Business Name in violation of the rights of another under Federal, State, or common law (See section 14411 et seq. Business and Professions Code)Publish: Mountain Views News
Dates Pub: December 14, 21, 28, 2013 January 04, 2014

FICTITIOUS BUSINESS NAME STATEMENT
File No. 2013-243413
The following person(s) is (are) doing business as: RUIZ HANDYMAN, 16862 VERDURA AVE., PARAMOUNT, CA 90723. Full name of registrant(s) is (are) VISENTE RUIZ, 16862 VERDURA AVE., PARAMOUNT, CA 90723. This Business is conducted by: AN INDIVIDUAL. Signed: VISENTE RUIZ. This statement was filed with the County Clerk of Los Angeles County on 11/25/2013. The registrant(s) has (have) commenced to transact business under the fictitious business name or names listed above on N/A. NOTICE- This Fictitious Name Statement expires five years from the date it was filed in the office of the County Clerk. A new Fictitious Business Name Statement must be filed prior to that date. The filing of this statement does not of itself authorize the use in this state of a Fictitious Business Name in violation of the rights of another under Federal, State, or common law (See section 14411 et seq. Business and Professions Code)Publish: Mountain Views News
Dates Pub: December 14, 21, 28, 2013 January 04, 2014

FICTITIOUS BUSINESS NAME STATEMENT
File No. 2013-248432
The following person(s) is (are) doing business as: SAN JUDAS TADEO, 1428 E. 75th ST., L.A., CA 90001. Full name of registrant(s) is (are) JOE DELGADO, 1428 E. 75th ST., L.A., CA 90001. This Business is conducted by: AN INDIVIDUAL. Signed: JOE DELGADO. This statement was filed with the County Clerk of Los Angeles County on 12/04/2013. The registrant(s) has (have) commenced to transact business under the fictitious business name or names listed above on N/A. NOTICE- This Fictitious Name Statement expires five years from the date it was filed in the office of the County Clerk. A new Fictitious Business Name Statement must be filed prior to that date. The filing of this statement does not of itself authorize the use in this state of a Fictitious Business Name in violation of the rights of another under Federal, State, or common law (See section 14411 et seq. Business and Professions Code)Publish: Mountain Views News
Dates Pub: December 14, 21, 28, 2013 January 04, 2014

FICTITIOUS BUSINESS NAME STATEMENT
File No. 2013-246456
The following person(s) is (are) doing business as: SHAN CUISINE & BANQUET HALL; SHAN CUISINE; SHAN MUGHLAI CUISINE & BANQUET HALL, 18738 PIONEER BLVD., ARTESIA, CA 90701. Full name of registrant(s) is (are) ZUBEDA FAIZI, 18422 ARLINE AVE. #1, ARTESIA, CA 90701. This Business is conducted by: AN INDIVIDUAL. Signed: ZUBEDA FAIZI. This statement was filed with the County Clerk of Los Angeles County on 12/02/2013. The registrant(s) has (have) commenced to transact business under the fictitious business name or names listed above on N/A. NOTICE- This Fictitious Name Statement expires five years from the date it was filed in the office of the County Clerk. A new Fictitious Business Name Statement must be filed prior to that date. The filing of this statement does not of itself authorize the use in this state of a Fictitious Business Name in violation of the rights of another under Federal, State, or common law (See section 14411 et seq. Business and Professions Code)Publish: Mountain Views News
Dates Pub: December 14, 21, 28, 2013 January 04, 2014

FICTITIOUS BUSINESS NAME STATEMENT
File No. 2013-244954
The following person(s) is (are) doing business as: SMARTY'S COMMERCIAL & RESIDENTIAL SERVICE'S, 8211 NORWALK BLVD., WHITTIER, CA 90606. Full name of registrant(s) is (are) GEORGE GARCIA, 8211 NORWALK BLVD., WHITTIER, CA 90606. This Business is conducted by: AN INDIVIDUAL. Signed: GEORGE GARCIA. This statement was filed with the County Clerk of Los Angeles County on 11/27/2013. The registrant(s) has (have) commenced to transact business under the fictitious business name or names listed above on N/A. NOTICE- This Fictitious Name Statement expires five years from the date it was filed in the office of the County Clerk. A new Fictitious Business Name Statement must be filed prior to that date. The filing of this statement does not of itself authorize the use in this state of a Fictitious Business Name in violation of the rights of another under Federal, State, or common law (See section 14411 et seq. Business and Professions Code)Publish: Mountain Views News
Dates Pub: December 14, 21, 28, 2013 January 04, 2014

FICTITIOUS BUSINESS NAME STATEMENT
File No. 2013-247301
The following person(s) is (are) doing business as: SQI NETWORKS, 879 W. 190th ST. STE 400, GARDENA, CA 90248. Full name of registrant(s) is (are) SQUAREEYE NETWORKS, INC., 879 W. 190th ST. STE 400, GARDENA, CA 90248. This Business is conducted by: A CORPORATION. Signed: ERIK ROJAS. This statement was filed with the County Clerk of Los Angeles County on 12/03/2013. The registrant(s) has (have) commenced to transact business under the fictitious business name or names listed above on N/A. NOTICE- This Fictitious Name Statement expires five years from the date it was filed in the office of the County Clerk. A new Fictitious Business Name Statement must be filed prior to that date. The filing of this statement does not of itself authorize the use in this state of a Fictitious Business Name in violation of the rights of another under Federal, State, or common law (See section 14411 et seq. Business and Professions Code)Publish: Mountain Views News
Dates Pub: December 14, 21, 28, 2013 January 04, 2014

FICTITIOUS BUSINESS NAME STATEMENT
File No. 2013-248609
The following person(s) is (are) doing business as: THE FRICKEN CHAMPS; MY HOLLYWOOD VACATION RENTAL, 1259 N. JUNE ST., L.A., CA 90038. Full name of registrant(s) is (are) ALEXANDER MCDONALD, 1259 N. JUNE ST., L.A., CA 90038. This Business is conducted by: AN INDIVIDUAL. Signed: ALEXANDER MCDONALD. This statement was filed with the County Clerk of Los Angeles County on 12/04/2013. The registrant(s) has (have) commenced to transact business under the fictitious business name or names listed above on N/A. NOTICE- This Fictitious Name Statement expires five years from the date it was filed in the office of the County Clerk. A new Fictitious Business Name Statement must be filed prior to that date. The filing of this statement does not of itself authorize the use in this state of a Fictitious Business Name in violation of the rights of another under Federal, State, or common law (See section 14411 et seq. Business and Professions Code)Publish: Mountain Views News
Dates Pub: December 14, 21, 28, 2013 January 04, 2014

FICTITIOUS BUSINESS NAME STATEMENT
File No. 2013-247761
The following person(s) is (are) doing business as: THE NEW GARDEN OF PRAYER, 9059 S. NORMANDIE AVE., L.A., CA 90044. Full name of registrant(s) is (are) GARY D. KORNEGAY II, 10416 PEBBLE CT., ALTA LOMA, CA 91737. This Business is conducted by: AN INDIVIDUAL. Signed: GARY D. KORNEGAY II. This statement was filed with the County Clerk of Los Angeles County on 12/03/2013. The registrant(s) has (have) commenced to transact business under the fictitious business name or names listed above on N/A. NOTICE- This Fictitious Name Statement expires five years from the date it was filed in the office of the County Clerk. A new Fictitious Business Name Statement must be filed prior to that date. The filing of this statement does not of itself authorize the use in this state of a Fictitious Business Name in violation of the rights of another under Federal, State, or common law (See section 14411 et seq. Business and Professions Code)Publish: Mountain Views News
Dates Pub: December 14, 21, 28, 2013 January 04, 2014

FICTITIOUS BUSINESS NAME STATEMENT
File No. 2013-243056
The following person(s) is (are) doing business as: TRANSPORTATION MANAGEMENT SYSTEMS; MIKE SANDELLO TMS, 2806 MESA DR., WEST COVINA, CA 91791. Full name of registrant(s) is (are) MICHAEL A. SANDELLO, 2806 MESA DR., WEST COVINA, CA 91791. This Business is conducted by: AN INDIVIDUAL. Signed: MICHAEL A. SANDELLO. This statement was filed with the County Clerk of Los Angeles County on 11/25/2013. The registrant(s) has (have) commenced to transact business under the fictitious business name or names listed above on 06/07/1999. NOTICE- This Fictitious Name Statement expires five years from the date it was filed in the office of the County Clerk. A new Fictitious Business Name Statement must be filed prior to that date. The filing of this statement does not of itself authorize the use in this state of a Fictitious Business Name in violation of the rights of another under Federal, State, or common law (See section 14411 et seq. Business and Professions Code)Publish: Mountain Views News
Dates Pub: December 14, 21, 28, 2013 January 04, 2014

FICTITIOUS BUSINESS NAME STATEMENT
File No. 2013-246060
The following person(s) is (are) doing business as: ULTRA TRANSPORT; T.I. TRUCKING; TIGRAN INDJARABIAN TRUCKING, 1300 W. VICTORIA AVE,. #10, MONTEBELLO, CA 90640. Full name of registrant(s) is (are) TIGRAN INDJARABIAN, 1300 W. VICTORIA AVE. #10, MONTEBELLO, CA 90640. This Business is conducted by: AN INDIVIDUAL. Signed: TIGRAN INDJARABIAN. This statement was filed with the County Clerk of Los Angeles County on 12/02/2013. The registrant(s) has (have) commenced to transact business under the fictitious business name or names listed above on 04/13/2011. NOTICE- This Fictitious Name Statement expires five years from the date it was filed in the office of the County Clerk. A new Fictitious Business Name Statement must be filed prior to that date. The filing of this statement does not of itself authorize the use in this state of a Fictitious Business Name in violation of the rights of another under Federal, State, or common law (See section 14411 et seq. Business and Professions Code)Publish: Mountain Views News
Dates Pub: December 14, 21, 28, 2013 January 04, 2014

FICTITIOUS BUSINESS NAME STATEMENT
File No. 2013-247250
The following person(s) is (are) doing business as: UP AND GOING, 708 ALTA DR., POMONA, CA 91767. Full name of registrant(s) is (are) JUAN GUEVARA, 708 ALTA DR., POMONA, CA 91767. This Business is conducted by: AN INDIVIDUAL. Signed: JUAN GUEVARA. This statement was filed with the County Clerk of Los Angeles County on 12/03/2013. The registrant(s) has (have) commenced to transact business under the fictitious business name or names listed above on N/A. NOTICE- This Fictitious Name Statement expires five years from the date it was filed in the office of the County Clerk. A new Fictitious Business Name Statement must be filed prior to that date. The filing of this statement does not of itself authorize the use in this state of a Fictitious Business Name in violation of the rights of another under Federal, State, or common law (See section 14411 et seq. Business and Professions Code)Publish: Mountain Views News
Dates Pub: December 14, 21, 28, 2013 January 04, 2014

FICTITIOUS BUSINESS NAME STATEMENT
File No. 2013-242504
The following person(s) is (are) doing business as: USACELL MOBILE, 1149 WE DUARTE RD. STE B, ARCADIA, CA 91007-7793. Full name of registrant(s) is (are) GEORGE ROMERO, 1149 W. DUARTE RD. UNIT B, ARCADIA, CA 91007-7793. This Business is conducted by: AN INDIVIDUAL. Signed: GEORGE ROMERO. This statement was filed with the County Clerk of Los Angeles County on 11/25/2013. The registrant(s) has (have) commenced to transact business under the fictitious business name or names listed above on N/A. NOTICE- This Fictitious Name Statement expires five years from the date it was filed in the office of the County Clerk. A new Fictitious Business Name Statement must be filed prior to that date. The filing of this statement does not of itself authorize the use in this state of a Fictitious Business Name in violation of the rights of another under Federal, State, or common law (See section 14411 et seq. Business and Professions Code)Publish: Mountain Views News
Dates Pub: December 14, 21, 28, 2013 January 04, 2014

FICTITIOUS BUSINESS NAME STATEMENT
File No. 2013-246344
The following person(s) is (are) doing business as: W & C TRUCKING, 8419 SAN ANTONIO AV., SOUTH GATE, CA 90280. Full name of registrant(s) is (are) WERNER AMAYA, 8419 SAN ANTONIO AV., SOUTH GATE, CA 90280. This Business is conducted by: AN INDIVIDUAL. Signed: WERNER AMAYA. This statement was filed with the County Clerk of Los Angeles County on 12/02/2013. The registrant(s) has (have) commenced to transact business under the fictitious business name or names listed above on 12/02/2001. NOTICE- This Fictitious Name Statement expires five years from the date it was filed in the office of the County Clerk. A new Fictitious Business Name Statement must be filed prior to that date. The filing of this statement does not of itself authorize the use in this state of a Fictitious Business Name in violation of the rights of another under Federal, State, or common law (See section 14411 et seq. Business and Professions Code)Publish: Mountain Views News
Dates Pub: December 14, 21, 28, 2013 January 04, 2014

FICTITIOUS BUSINESS NAME STATEMENT
File No. 2013-246451
The following person(s) is (are) doing business as: WATERFALL PRODUCE, 315 E. 69th ST., L.A., CA 90003. Full name of registrant(s) is (are) EDUARDO NAZARIO, 315 E. 69th ST., L.A., CA 90003. This Business is conducted by: AN INDIVIDUAL. Signed: EDUARDO NAZARIO. This statement was filed with the County Clerk of Los Angeles County on 12/02/2013. The registrant(s) has (have) commenced to transact business under the fictitious business name or names listed above on N/A. NOTICE- This Fictitious Name Statement expires five years from the date it was filed in the office of the County Clerk. A new Fictitious Business Name Statement must be filed prior to that date. The filing of this statement does not of itself authorize the use in this state of a Fictitious Business Name in violation of the rights of another under Federal, State, or common law (See section 14411 et seq. Business and Professions Code)Publish: Mountain Views News
Dates Pub: December 14, 21, 28, 2013 January 04, 2014

FICTITIOUS BUSINESS NAME STATEMENT
File No. 2013-242940
The following person(s) is (are) doing business as: WORLD LIMO SERVICES, 178 S. OXFORD AVE. #100, L.A., CA 90004. Full name of registrant(s) is (are) ARIEL RIVAS, 178 S. OXFORD AVE. #100, L.A., CA 90004. This Business is conducted by: AN INDIVIDUAL. Signed: ARIEL RIVAS. This statement was filed with the County Clerk of Los Angeles County on 11/25/2013. The registrant(s) has (have) commenced to transact business under the fictitious business name or names listed above on N/A. NOTICE- This Fictitious Name Statement expires five years from the date it was filed in the office of the County Clerk. A new Fictitious Business Name Statement must be filed prior to that date. The filing of this statement does not of itself authorize the use in this state of a Fictitious Business Name in violation of the rights of another under Federal, State, or common law (See section 14411 et seq. Business and Professions Code)Publish: Mountain Views News
Dates Pub: December 14, 21, 28, 2013 January 04, 2014

FICTITIOUS BUSINESS NAME STATEMENT
File No. 2013-246138
The following person(s) is (are) doing business as: YOURWATERPRODUCTS.COM, 10650 REAGAN ST. #387, LOS ALAMITOS, CA 90720. Full name of registrant(s) is (are) CAREY BERGMAN, ASHLEY BERGMAN, 10650 REAGAN ST. #387, LOS ALAMITOS, CA 90720. This Business is conducted by: CO-PARTNERS. Signed: CAREY BERGMAN. This statement was filed with the County Clerk of Los Angeles County on 12/02/2013. The registrant(s) has (have) commenced to transact business under the fictitious business name or names listed above on N/A. NOTICE- This Fictitious Name Statement expires five years from the date it was filed in the office of the County Clerk. A new Fictitious Business Name Statement must be filed prior to that date. The filing of this statement does not of itself authorize the use in this state of a Fictitious Business Name in violation of the rights of another under Federal, State, or common law (See section 14411 et seq. Business and Professions Code)Publish: Mountain Views News
Dates Pub: December 14, 21, 28, 2013 January 04, 2014

FILE NO. 2013-246225
STATEMENT OF ABANDONMENT OF USE OF FICTITIOUS BUSINESS NAME
The following person(s) ANDREW HSIANG TRINH, has/have abandoned the use of the fictitious business name: COSTUMES EXCHANGE, 213 ORANGE ST., SAN GABRIEL, CA 91776. The fictitious business name referred to above was filed on 04/08/2013, in the county of Los Angeles. The original file number of 2013069985. The business was conducted by: AN INDIVIDUAL. This statement was filed with the County Clerk of Los Angeles on 12/02/2013. The business information in this statement is true and correct. (A registrant who declares as true information which he or she knows to be false, is guilty of a crime.) SIGNED: ANDREW HSIANG TRINH/OWNER.
Publish: Mountain Views News
Dates Pub: December 14, 21, 28, 2013 January 04, 2014

FILE NO. 2013-246698
STATEMENT OF ABANDONMENT OF USE OF FICTITIOUS BUSINESS NAME
The following person(s) DANIEL A. ANDRADE, has/have abandoned the use of the fictitious business name: ECHO PARK APPLIANCES AND PLUS, 1400 W. SUNSET BLVD. #D, L.A., CA 90026. The fictitious business name referred to above was filed on 01/29/2007, in the county of Los Angeles. The original file number of 2011088360. The business was conducted by: AN INDIVIDUAL. This statement was filed with the County Clerk of Los Angeles on 12/02/2013. The business information in this statement is true and correct. (A registrant who declares as true information which he or she knows to be false, is guilty of a crime.) SIGNED: DANIEL A. ANDRADE/OWNER.
Publish: Mountain Views News
Dates Pub: December 14, 21, 28, 2013 January 04, 2014

FILE NO. 2013-243990
STATEMENT OF ABANDONMENT OF USE OF FICTITIOUS BUSINESS NAME
The following person(s) AKIHIKO KOTANI, has/have abandoned the use of the fictitious business name: K INNOVATIVE ENTERPRISES, 433 S. LAKE ST. #423, L.A., CA 90057. The fictitious business name referred to above was filed on 11/20/2012, in the county of Los Angeles. The original file number of 2012231447. The business was conducted by: AN INDIVIDUAL. This statement was filed with the County Clerk of Los Angeles on 11/26/2013. The business information in this statement is true and correct. (A registrant who declares as true information which he or she knows to be false, is guilty of a crime.) SIGNED: AKIHIKO KOTANI/OWNER.
Publish: Mountain Views News
Dates Pub: December 14, 21, 28, 2013 January 04, 2014

FILE NO. 2013-243556
STATEMENT OF ABANDONMENT OF USE OF FICTITIOUS BUSINESS NAME
The following person(s) MARLENE SANDOVAL, SAUL MORENO, has/have abandoned the use of the fictitious business name: LA UNIVERSAL MAGAZINE, 4757 S. BROADWAY STE 209, L.A., CA 90037. The fictitious business name referred to above was filed on 10/18/2013, in the county of Los Angeles. The original file number of 2013218071. The business was conducted by: A GENERAL PARTNERSHIP. This statement was filed with the County Clerk of Los Angeles on 11/25/2013. The business information in this statement is true and correct. (A registrant who declares as true information which he or she knows to be false, is guilty of a crime.) SIGNED: MARLENE SANDOVAL/PARTNER.
Publish: Mountain Views News
Dates Pub: December 14, 21, 28, 2013 January 04, 2014

FILE NO. 2013-243176
STATEMENT OF ABANDONMENT OF USE OF FICTITIOUS BUSINESS NAME
The following person(s) LEONIDES SORROSA, has/have abandoned the use of the fictitious business name: LEO'S ELECTRONICS, 1220 E. OLYMPIC BLVD., L.A., CA 90021. The fictitious business name referred to above was filed on 10/03/2013, in the county of Los Angeles. The original file number of 2013207359. The business was conducted by: AN INDIVIDUAL. This statement was filed with the County Clerk of Los Angeles on 11/25/2013. The business information in this statement is true and correct. (A registrant who declares as true information which he or she knows to be false, is guilty of a crime.) SIGNED: LEONIDES SORROSA/OWNER.
Publish: Mountain Views News
Dates Pub: December 14, 21, 28, 2013 January 04, 2014

FILE NO. 2013-244392
STATEMENT OF ABANDONMENT OF USE OF FICTITIOUS BUSINESS NAME
The following person(s) KATRINA Q. TRAN, has/have abandoned the use of the fictitious business name: MARYS HAIR AND NAIL, 12864 PIONEER BLVD., NORWALK, CA 90650. The fictitious business name referred to above was filed on 10/19/2010, in the county of Los Angeles. The original file number of 2013244391. The business was conducted by: AN INDIVIDUAL. This statement was filed with the County Clerk of Los Angeles on 11/26/2013. The business information in this statement is true and correct. (A registrant who declares as true information which he or she knows to be false, is guilty of a crime.) SIGNED: KATRINA Q. TRAN/OWNER.
Publish: Mountain Views News
Dates Pub: December 14, 21, 28, 2013 January 04, 2014

FILE NO. 2013-243409
STATEMENT OF ABANDONMENT OF USE OF FICTITIOUS BUSINESS NAME
The following person(s) WALDO ROBLES, CARLA SALAS, has/have abandoned the use of the fictitious business name: W.R.C.S. SALES, 1951 E. 114th ST., L.A., CA 90059. The fictitious business name referred to above was filed on 04/30/2013, in the county of Los Angeles. The original file number of 2013089135. The business was conducted by: CO-PARTNERS. This statement was filed with the County Clerk of Los Angeles on 11/25/2013. The business information in this statement is true and correct. (A registrant who declares as true information which he or she knows to be false, is guilty of a crime.) SIGNED: CARLA SALAS/CO-PARTNER.
Publish: Mountain Views News
Dates Pub: December 14, 21, 28, 2013 January 04, 2014

FILE NO. 2013-244538
STATEMENT OF WITHDRAWL FROM PARTNERSHIP OPERATING UNDER FICTITIOUS BUSINESS NAME
The following person(s) has/have withdrawn as a general partner(s) from the partnership operating under the fictitious business name of CRUCORE MARKETING, 6556 BELLAIRE, NO HOLLYWOOD, CA 91606. The fictitious business name statement for the partnership was filed on September 28, 2010, in the county of Los Angeles. The original file number of 2013244538. The full name and residence of the person(s) withdrawing as a partner(s): HERNANDEZ JONATHAN, 7011 LEXINGTON AVE., WEST HOLLYWOOD, CA 90038. This statement was filed with the County Clerk of Los Angeles on 11/26/2013. I declare that all information in this statement is true and correct. (A registrant who declares as true, information which he or she knows to be false, is guilty of a crime.) SIGNED: JONATHAN HERNANDEZ.
Publish: Mountain Views News
Dates Pub: December 14, 21, 28, 2013 January 04, 2014

FILE NO. 2013-238373
STATEMENT OF WITHDRAWL FROM PARTNERSHIP OPERATING UNDER FICTITIOUS BUSINESS NAME
The following person(s) has/have withdrawn as a general partner(s) from the partnership operating under the fictitious business name of ELITE AUTOMOTIVE REPAIR, 7940 GARFIELD AVE., BELL GARDENS, CA 90201. The fictitious business name statement for the partnership was filed on August 15, 2015, in the county of Los Angeles. The original file number of 2013170835. The full name and residence of the person(s) withdrawing as a partner(s): ARTURO LUNA, 10741 LAKEWOOD BLVD., DOWNEY, CA 90241. This statement was filed with the County Clerk of Los Angeles on 11/19/2013. I declare that all information in this statement is true and correct. (A registrant who declares as true, information which he or she knows to be false, is guilty of a crime.) SIGNED: ARTURO LUNA.
Publish: Mountain Views News
Dates Pub: December 14, 21, 28, 2013 January 04, 2014

Tsinoglou
Luther & Georgina

30 North Baldwin Ave,
Sierra Madre, CA 91024 | 626-507-3029
luther@tsinoglou.com
www.Tsinoglou.com

CalBRE# 01135433 CalBRE# 01393982

Beautiful 3bed/2 bath home situated in the city of Hacienda Heights. Property was built in 1955, and is located in a nice/quiet neighborhood. Call Luther for more info 626-507-3029.

1449 Pontenova Ave.,
Hacienda Heights

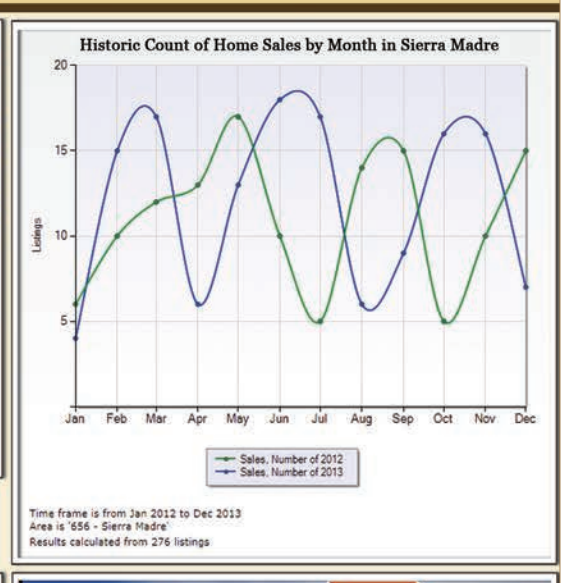

Beautiful, 1,032 sq.ft Single Fam Residential which includes 3bed/2 bath. Home is located in the quiet city of Valinda/La Puente. Property was built in 1957. Call Luther for more info 626-507-3029.

647 Ashcomb Dr.,
Valinda

What is your Homes' Value in Todays Market?
Contact Us Today For a Free Market Analysis

Top Producers 2010-2011-2012

Podley PROPERTIES

Eileen Benson

REPRESENTING ADDRESSES OF DISTINCTION

If you are thinking about Buying or Selling, call Eileen. I will be happy to provide you with a free confidential market analysis of your current home.

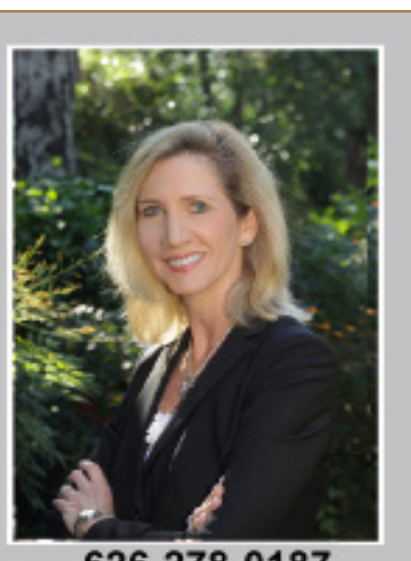

626-278-0187
DRE# 01880650

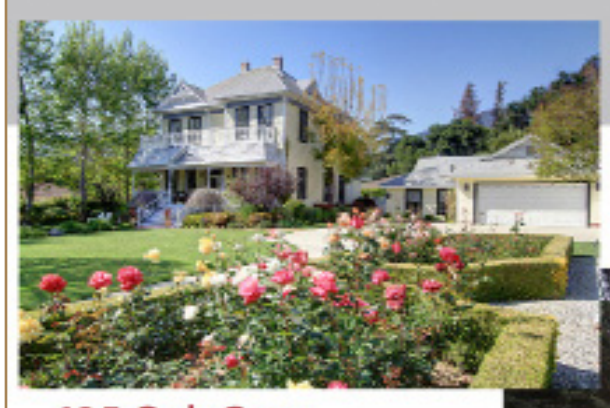

225 Monroe Pl.
Monrovia
Represented Seller

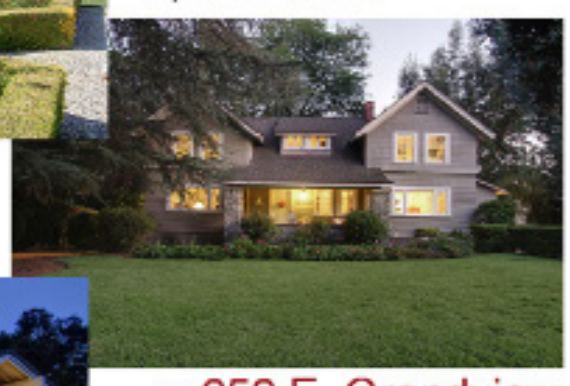

625 Oak Crest
Sierra Madre
Represented Seller

252 E. Grandview
Sierra Madre
Represented Seller

278 E. Alegria
Sierra Madre
Represented Buyer

COLDWELL BANKER
RESIDENTIAL BROKERAGE

COLDWELL BANKER PREVIEWS INTERNATIONAL

HAPPY NEW YEAR!

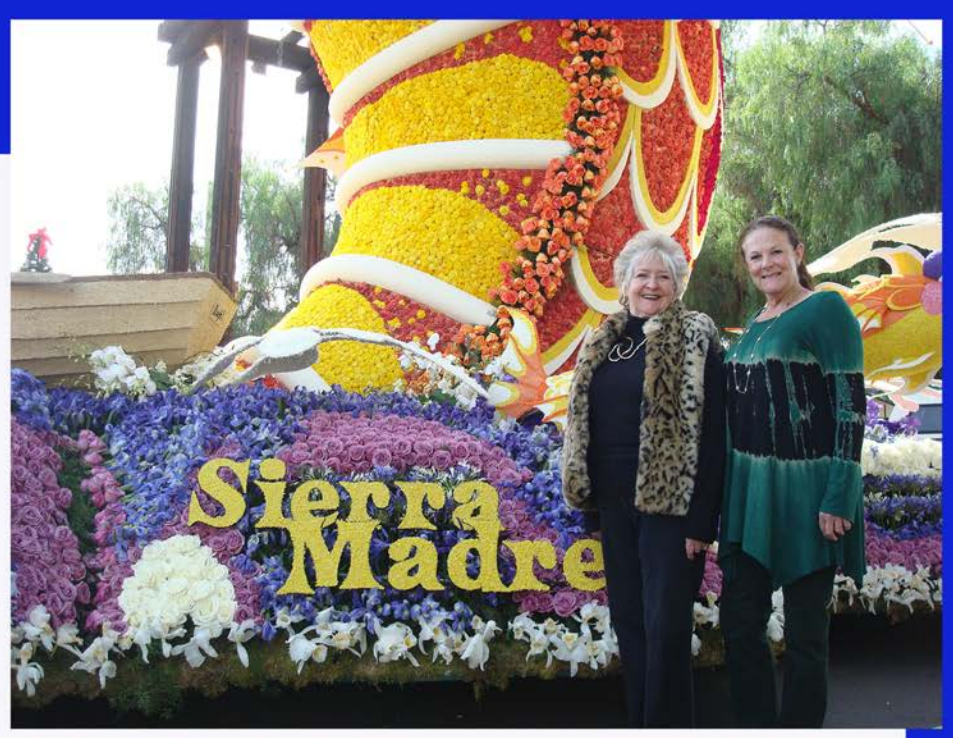

Podley PROPERTIES
THE WEBB-MARTIN GROUP

KATIE ORTH
C 626.688.0418 P 626.507.3034
katieo@podley.com
BRE #00942500

JUDY WEBB-MARTIN
C 626.688.2273 P 626.507.3028
judywm@podley.com
BRE #00541631

SERVING YOU SINCE 1949

GEM PLUMBING
Locally Owned & Operated

AIR CONDITIONING & HEATING
SALES, SERVICE & INSTALLATION

We Do It All!

FREE ESTIMATES

COPPER RE-PIPES
FAUCETS | LEAK DETECTION
KITCHEN AND BATH REMODELS
DRAIN AND SEWER CLEANING | WATER HEATERS| WE TACKLE OLD FIXTURES

ALL MAJOR BRANDS

Emergency Service Available 355-3496

140 E. Montecito | Sierra Madre

FREE ESTIMATES

State Contractor Lic. #111308

Creative Arts Group

108 N. Baldwin Ave., Sierra Madre
626-355-8350 www.creativeartsgroup.org

Watercolor Workshop

Huntington Veterinary Hospital

Gary R. White, DVM

SUMMER SPECIAL!!!

535 W Huntington Drive, Monrovia, CA 91016
www.huntvh.com Like us on Facebook !

Free Initial Exam
for New Clients
Through August 31, 2013
Call for an Appointment
626 357-2335
Must present this Coupon!